

NOTICE!!

These documents have been scanned!

Do not place un-scanned documents beneath this notice!

Do not remove this notice from this file!

GPO Jacket No. 560-102
Print Order 61540
Rise Business Services, LLC
Job=AZ15 5/21/2019



Box Number= AZ15075



Claim Begin-End: AMC452757-AMC452772

1 Initial Receipt



AZ15075-37

AMC452444-AMC452831

United States Department of the Interior
Bureau of Land Management
 DIV OF LANDS, MINRLS & ENERGY
 ONE N CENTRAL AVE
 PHOENIX, AZ 85004 -4427
 Phone: 602-417-9200

Receipt

No: 4336526

Transaction #: 4453305	
Date of Transaction: 12/17/2018	
CUSTOMER:	
NICHOLAS BARR 5441 E MINING CAMP ST APACHE JUNCTION, AZ 85119-9577 US	



LINE #	QTY	DESCRIPTION	REMARKS	UNIT PRICE	TOTAL
1	16.00	LOCATABLE MINERALS / MINING CLAIMS-NEW, UNADJUD, ONE OR MORE AUTH NOS / NEW MINING CLAIM PROCESSING FEE CASES: AMC452757/\$20.00, AMC452758/\$20.00, AMC452759/\$20.00, AMC452760/\$20.00, AMC452761/\$20.00, AMC452762/\$20.00, AMC452763/\$20.00, AMC452764/\$20.00, AMC452765/\$20.00, AMC452766/\$20.00, AMC452767/\$20.00, AMC452768/\$20.00, AMC452769/\$20.00, AMC452770/\$20.00, AMC452771/\$20.00, AMC452772/\$20.00		- n/a -	320.00
2	16.00	LOCATABLE MINERALS / MINING CLAIMS-NEW, UNADJUD, ONE OR MORE AUTH NOS / NEW MINING CLAIMS LOCATION FEE CASES: AMC452757/\$37.00, AMC452758/\$37.00, AMC452759/\$37.00, AMC452760/\$37.00, AMC452761/\$37.00, AMC452762/\$37.00, AMC452763/\$37.00, AMC452764/\$37.00, AMC452765/\$37.00, AMC452766/\$37.00, AMC452767/\$37.00, AMC452768/\$37.00, AMC452769/\$37.00, AMC452770/\$37.00, AMC452771/\$37.00, AMC452772/\$37.00		- n/a -	592.00
3	16.00	LOCATABLE MINERALS / MINING CLAIMS-NEW, UNADJUD, ONE OR MORE AUTH NOS / NEW MINING CLAIMS MAINTENANCE FEE CASES: AMC452757/\$155.00, AMC452758/\$155.00, AMC452759/\$155.00, AMC452760/\$155.00, AMC452761/\$155.00, AMC452762/\$155.00, AMC452763/\$155.00, AMC452764/		- n/a -	2480.00

	\$155.00, AMC452765/\$155.00, AMC452766/ \$155.00, AMC452767/\$155.00, AMC452768/ \$155.00, AMC452769/\$155.00, AMC452770/ \$155.00, AMC452771/\$155.00, AMC452772/\$155.00			
TOTAL:				\$3,392.00

PAYMENT INFORMATION				
1	AMOUNT:	3392.00	POSTMARKED:	N/A
	TYPE:	CHECK	RECEIVED:	12/14/2018
	CHECK NO:	6786103803		
	NAME:	ADAMS, JOEL 5441 E MINING CAMP ST APACHE JUNCTION AZ 85119-9577 US		

REMARKS

This receipt was generated by the automated BLM Collections and Billing System and is a paper representation of a portion of the official electronic record contained therein.

NOTICE!!

These documents have been scanned!

Do not place un-scanned documents beneath this notice!

Do not remove this notice from this file!

GPO Jacket No. 560-102
Print Order 61540
Rise Business Services, LLC
Job=AZ15 5/21/2019



Box Number= AZ15075



Claim Begin-End: AMC452757-AMC452772

2 Correspondence



AZ15075-37

AMC452444-AMC452831

**NO
DOCUMENTS
FOUND**

NO DOCUMENTS FOUND
NO DOCUMENTS FOUND

NOTICE!!

These documents have been scanned!

Do not place un-scanned documents beneath this notice!

Do not remove this notice from this file!

GPO Jacket No. 560-102
Print Order 61540
Rise Business Services, LLC
Job=AZ15 5/21/2019



Box Number= AZ15075



Claim Begin-End: AMC452757-AMC452772

3 Transfers



AZ15075-37

AMC452444-AMC452831

**NO
DOCUMENTS
FOUND**

NO DOCUMENTS FOUND
NO DOCUMENTS FOUND

NOTICE!!

These documents have been scanned!

Do not place un-scanned documents beneath this notice!

Do not remove this notice from this file!

GPO Jacket No. 560-102
Print Order 61540
Rise Business Services, LLC
Job=AZ15 5/21/2019



Box Number= AZ15075



Claim Begin-End: AMC452757-AMC452772

4 Annual Filings



AZ15075-37

AMC452444-AMC452831

DEPARTMENT OF THE INTERIOR
BUREAU OF LAND MANAGEMENT
MINING CLAIMS

Run Date/Time: 8/27/2019

MC Maintenance Fees Paid Through the BLM Pay Portal
(by Date Paid)

Page 69 Of 216

CBS Receipt: 4539309

Printed For Lead File # AMC452757

Agency Tracking ID: 1566393437

Assessment Year: 2020

Number of BLM Serial Nr: 53

Paid On: 8/21/2019

Total Amount Paid: \$8,745.00

Claim Name	BLM Serial No	Lead File No	Amount Paid
MOHAVE# 106	AMC451970	AMC451956	\$165.00
MOHAVE# 107	AMC451971	AMC451956	\$165.00
MOHAVE# 108	AMC451972	AMC451956	\$165.00
MOHAVE# 109	AMC451973	AMC451956	\$165.00
MOHAVE# 110	AMC451974	AMC451956	\$165.00
MOHAVE# 111	AMC451975	AMC451956	\$165.00
MOHAVE# 112	AMC451976	AMC451956	\$165.00
MOHAVE# 113	AMC451977	AMC451956	\$165.00
MOHAVE# 114	AMC451978	AMC451956	\$165.00
MOHAVE #5	AMC452185	AMC452185	\$165.00
MOHAVE #44	AMC452186	AMC452185	\$165.00
MOHAVE #54	AMC452187	AMC452185	\$165.00
MOHAVE #56	AMC452188	AMC452185	\$165.00
MOHAVE #58	AMC452189	AMC452185	\$165.00
MOHAVE #60	AMC452190	AMC452185	\$165.00
MOHAVE #62	AMC452191	AMC452185	\$165.00
MOHAVE #64	AMC452192	AMC452185	\$165.00
MOHAVE #66	AMC452193	AMC452185	\$165.00
MOHAVE #68	AMC452194	AMC452185	\$165.00
MOHAVE #70	AMC452195	AMC452185	\$165.00
MOHAVE #72	AMC452196	AMC452185	\$165.00
MOHAVE #74	AMC452197	AMC452185	\$165.00
MOHAVE #76	AMC452198	AMC452185	\$165.00
MOHAVE #78	AMC452199	AMC452185	\$165.00

NO WARRANTY IS MADE BY BLM FOR USE OF THE DATA FOR PURPOSES NOT INTENDED BY BLM

**DEPARTMENT OF THE INTERIOR
BUREAU OF LAND MANAGEMENT
MINING CLAIMS**

Run Date/Time: 8/27/2019

**MC Maintenance Fees Paid Through the BLM Pay Portal
(by Date Paid)**

Page 70 Of 216

MOHAVE #80	AMC452200	AMC452185	\$165.00
EN # 109	AMC452668	AMC452668	\$165.00
EN # 115	AMC452669	AMC452688	\$165.00
EN # 122	AMC452670	AMC452668	\$165.00
EN# 123	AMC452671	AMC452668	\$165.00
EN# 124	AMC452672	AMC452668	\$165.00
EN# 125	AMC452673	AMC452668	\$165.00
EN# 126	AMC452674	AMC452668	\$165.00
EN# 130	AMC452675	AMC452668	\$165.00
EN# 131	AMC452676	AMC452668	\$165.00
EN# 132	AMC452677	AMC452668	\$165.00
EN# 133	AMC452678	AMC452668	\$165.00
EN# 134	AMC452679	AMC452668	\$165.00
EN # 158	AMC452757	AMC452757	\$165.00
EN # 159	AMC452758	AMC452757	\$165.00
EN # 160	AMC452759	AMC452757	\$165.00
EN # 171	AMC452760	AMC452757	\$165.00
EN # 172	AMC452761	AMC452757	\$165.00
EN # 173	AMC452762	AMC452757	\$165.00
EN # 174	AMC452763	AMC452757	\$165.00
EN # 175	AMC452764	AMC452757	\$165.00
EN # 176	AMC452765	AMC452757	\$165.00
EN # 177	AMC452766	AMC452757	\$165.00
EN # 178	AMC452767	AMC452757	\$165.00
EN # 179	AMC452768	AMC452757	\$165.00
EN # 180	AMC452769	AMC452757	\$165.00
EN # 181	AMC452770	AMC452757	\$165.00
EN # 182	AMC452771	AMC452757	\$165.00
EN # 183	AMC452772	AMC452757	\$165.00

United States Department of the Interior
Bureau of Land Management
 BUSINESS & SUPPORT SVCS DIV
 ONE N CENTRAL AVE SUITE 800
 PHOENIX, AZ 85004 -4427
 Phone: 602-417-9200

Receipt	
No:	4539309

Transaction #: 4660255	
Date of Transaction: 08/21/2019	
CUSTOMER:	
	JOEL ADAMS 145 WEST 67TH NEW YORK, NY 10023 US

LINE #	QTY	DESCRIPTION	REMARKS	UNIT PRICE	TOTAL
1	1.00	LOCATABLE MINERALS / MINING CLAIMS- NOT NEW-UNADJUD, ONE AUTH NO. ONLY / MINING CLAIM MONEY RECEIVED CASES: AMC451970/\$8745.00		- n/a -	8745.00
TOTAL:					\$8,745.00

PAYMENT INFORMATION			
NOTE: Items will appear on credit card statement as "BLM O Mining Claim".			
1	AMOUNT:	8745.00	POSTMARKED: N/A
	TYPE:	CREDIT CARD	RECEIVED: 08/21/2019
	NAME:	JOEL ADAMS 145 WEST 67TH NEW YORK NY 10023 US	
	CARD NO:	XXXXXXXXXXXX2270	AUTH CODE: 014193
	NAME ON CARD:	JOEL ADAMS	
	SIGNATURE:	INTERNET	

REMARKS

This receipt was generated by the automated BLM Collections and Billing System and is a paper representation of a portion of the official electronic record contained therein.

NOTICE!!

These documents have been scanned!

Do not place un-scanned documents beneath this notice!

Do not remove this notice from this file!

GPO Jacket No. 560-102
Print Order 61540
Rise Business Services, LLC
Job=AZ15 5/21/2019



Box Number= AZ15075



Claim Begin-End: AMC452757-AMC452772

5 Miscellaneous



AZ15075-37

AMC452444-AMC452831

**NO
DOCUMENTS
FOUND**

NO DOCUMENTS FOUND
NO DOCUMENTS FOUND

NOTICE!!

These documents have been scanned!

Do not place un-scanned documents beneath this notice!

Do not remove this notice from this file!

GPO Jacket No. 560-102
Print Order 61540
Rise Business Services, LLC
Job=AZ15 5/21/2019



Box Number= AZ15075



Claim Begin-End: AMC452757-AMC452772

6 Location Notices-Amendments and Supporting Documents



AZ15075-37

AMC452444-AMC452831

MINING CLAIM STATUS REPORT

Data Entered: 01/31/2019

MTP Checked By: _____

GEO Checked By: _____

LEAD SERIAL NUMBER: AMC 452757 thru AMC 452772

NUMBER OF CLAIMS & TYPE:

- 16 LODE
- _____ PLACER
- _____ ASSOCIATION PLACER
- _____ MILL SITE
- _____ TUNNEL SITE

CHARGES:

Processing Fee @ \$20 =	\$	<u>320</u>
Location Fee @ \$37 =	\$	<u>592</u>
Maintenance Fee @ \$155 =	\$	<u>2,480</u>
Add'l Maint Fee for Assoc Placer =	\$	_____
SUBTOTAL	\$	_____
Other Fees	\$	_____
Other Fees	\$	_____
TOTAL	\$	<u>3,392</u>

TOTAL ACREAGE: _____ Per Claim
(Placer Only)

NUMBER OF LOCATORS: _____

DOCUMENTS RECEIVED VIA: Over-the-Counter [] Mail [X] TIMELY FILED: Yes [X] No []

LEGAL DESCRIPTION: T 21N R 15W SEC 35, 36

T _____ R _____ SEC _____

T _____ R _____ SEC _____

T _____ R _____ SEC _____

T _____ R _____ SEC _____

BLM [] FOREST SERVICE [] SUBJ TO PL 359: Yes [] No []
WILDERNESS AREA []

SPLIT ESTATE: N/A [] SX [] PX [] OTHER []
SRHA [] Was proper Notice filed if located on SHRA Land? Yes [] No []

RECONVEYED MINERALS ON BLM LAND REQUIRE OPENING ORDER FROM 1944 TO 1993:
Open to Entry On _____ N/A []

COMMENTS/STATUS: VOID [] PARTIALLY VOID [] PVT MINERALS [] WITHDRAWN LANDS []
OTHER []

NO RIGHTS EXTENDED TO THOSE PORTIONS OF MINING CLAIMS OVERLAPPING LAND NOT OPEN TO MINING AZA 22792-A WAREHO REC'D. JAM

[] Claimant acknowledges that portions of the following claim(s) site(s) may be void or voidable.

Printed Name of Claimant _____ Signature of Claimant _____

*****FINAL ADJUDICATION*****

DATE 4/1/2020 INITIALS JAM

Pershing Resources



December 13, 2018

US Department of the Interior
Bureau of Land Management
1 North Central Avenue
Suite 800
Phoenix, AZ 85004

RECEIVED
BLM AZ STATE OFFICE
2018 DEC 14 P 2:15
PHOENIX, ARIZONA

Re; Claim Recordation for 16 EN lode claims located in Mohave County on September 18, 2018

Dear Sir/Madam

Please see enclosed the documentation, including maps, for, **sixteen, (16)**, lode mining claims located on **September 18, 2018** and filed and recorded by Mohave County on **October 02, 2018** for **Pershing Resources Company**. All **sixteen, (16)**, EN lode mining claims were located, dated and, posted by Nick Barr, acting as agent for Pershing Resources Company.

Also enclosed is a return envelope and a cashier's check to the **US Department of the Interior** for **\$3392.00** to cover the initial claim filing fees for the **sixteen, (16)**, lode mining claims at \$212.00 per claim filed/recorded.

The **sixteen EN** lode mining claims submitted for BLM recordation by Pershing Resources Company are;

EN #158	EN #174	EN#180
EN #159	EN #175	EN#181
EN #160	EN #176	EN #182
EN #171	EN #177	EN #183
EN #172	EN #178	
EN #173	EN #179	

Please contact me directly if there is any information that is missing or that requires further explanation. Thank you for your attention to this matter.

Kind regards,

Joel Adams
Chief Operating Officer
Director and Corporate Secretary
Pershing Resources Company
200 South Virginia Street 8th Floor
Reno, Nevada 89501
j.adams@pershingpm.com
646 387 6859 (cell)



FEE# 2018049545

OFFICIAL RECORDS OF MOHAVE COUNTY KRISTI BLAIR, COUNTY RECORDER



10/02/2018 03:19 PM Fee: \$10.00

PAGE: 1 of 2

After recording return to: Pershing Resources 200 S. Virginia St. 8th Floor Reno, Nevada 89501

LOCATION NOTICE FOR LODE MINING CLAIM

Amendment BLM Serial #

NOTICE IS HEREBY GIVEN that the EN# 158 lode mining claim has been located by Nicholas BARR (agent) whose current mailing address is 5441 E. Mining Camp St. Apache Junction, AZ 85119

RECEIVED BLM AZ STATE OFFICE PHOENIX, ARIZONA 2018 DEC 14 P 2:15 BLM Date Stamp

The general course of this claim is NORTH-SOUTH and it is situated in Mohave County, Arizona. This claim is 1500 feet in length and 600 feet in width.

20 Total Claim Acreage. This claim runs from the location monument on which this location notice is posted on the centerline of the claim approximately 20 feet in a S direction to the S end line and 1480 feet in a N direction to the N end line. This claim is marked by six monuments, one at each corner and one at the center of each end line of the claim.

The location monument on which this notice is posted is situated within Section 35, Township 21 N, Range 15 W, Gila Salt River Base and Meridian, Arizona and this claim encompasses portions of the following quarter section(s), section(s), Township(s) and Range(s) NW 1/4 of Section 35 T. 21 N. R. 15 W.

Gila Salt River Base and Meridian, Arizona.

The locality of this claim with reference to some natural object or permanent monument and additional information (if any) concerning its locality are as follows: The SE CORNER of claim is located 9900 ft. WEST and 3800 ft. NORTH of survey monument located at NE Corner Section 1, T. 20 N, R. 15 W, GSRBM. The above information is shown on the attached map.

DATED AND POSTED on the ground this 22 day of September, 2018.

LOCATOR(s) AGENT

Print Name(s) Nicholas Barr

Signature(s) Nicholas Barr

(Agent for Pershing Resources) Form MCF100

AMC4527571

MINING CLAIM MAP

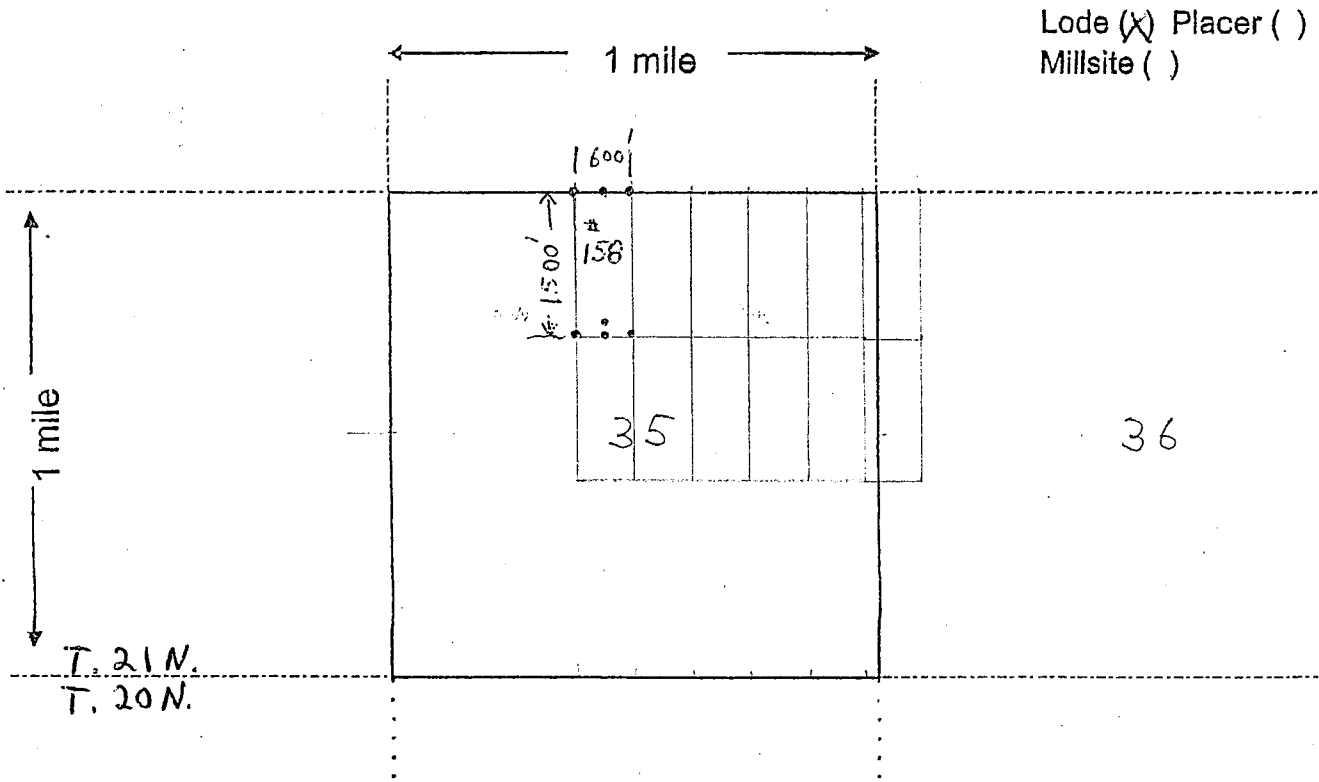

Lode (X) Placer ()
Millsite ()

Scale: 1" = 2000 feet



- The above map depicts the EN # 158 mining claim, which is located in Section (s) 35, Township 21 N., Range 15 W., Gila and Salt River Base and Meridian, Mohave County, Arizona. Total claim acreage is 20 acres
- The type of corner and location monuments used are as follows: 2" x 2" x 4 ft wood posts
- The bearings and distances in degrees and feet between claim corners and to a public land survey monument are as depicted on the map.
- If the claim is a placer or millsite claim with exterior limits conforming to legal subdivisions of the public survey, provide a legal description of the claim _____

Form MCF100a
Revised July 2014

DEPARTMENT OF THE INTERIOR
BUREAU OF LAND MANAGEMENT
MINING CLAIMS
(LIVE) Serial Register Page

Run Date/Time: 1/31/2019 10:53 AM

Page 1 Of 1

01 05-10-1872;017STAT0091;30USC26,28,34

Total Acres

Serial Number

Case Type: 384101: LODE CLAIM

20.660

AMC452757

Claim Name: EN # 158

Commodity:

Case Disposition: ACTIVE

Lead File Number

Required Maintenance Fee: 155.00

AMC452757

Name & Address

Interest Relationship

BARR NICHOLAS 5441 E MINING CAMP ST APACHE JUNCTION AZ 85119-9577 CLAIMANT

<u>Mer</u>	<u>Twp</u>	<u>Rng</u>	<u>Sec</u>	<u>Quadrant</u>	<u>District</u>	<u>County / State</u>
------------	------------	------------	------------	-----------------	-----------------	-----------------------

14	0210N	0150W	035	NW	KINGMAN FIELD OFFICE	MOHAVE AZ
----	-------	-------	-----	----	----------------------	--------------------------------

<u>Act Date</u>	<u>Code</u>	<u>Action Text</u>	<u>Action Remarks</u>	<u>Receipt Number</u>
-----------------	-------------	--------------------	-----------------------	-----------------------

09/22/2018	403	LOCATION DATE		
12/14/2018	395	RECORDATION NOTICE RECD	1	4336526
12/14/2018	484	LOCATION YEAR / MAINTENANCE FEE	2019;\$155	4336526
12/14/2018	501	ACCT ADV IN LEAD FILE	AMC452757-AMC452772;	4336526
10/02/2018	404	COUNTY RECORDATION	2018049545,	

<u>Line Nr</u>	<u>Remarks</u>
----------------	----------------

FEE# 2018049546

OFFICIAL RECORDS OF MOHAVE COUNTY KRISTI BLAIR, COUNTY RECORDER



10/02/2018 03:19 PM Fee: \$10.00

PAGE: 1 of 2

After recording return to: Pershing Resources 200 S. Virginia St. 8th Floor Reno, Nevada 89501

LOCATION NOTICE FOR LODE MINING CLAIM

Amendment BLM Serial #

NOTICE IS HEREBY GIVEN that the EN# 159 lode mining claim has been located by Nicholas BARR (agent) whose current mailing address is 5441 E. Mining Camp St. Apache Junction, AZ 85119

RECEIVED BLM AZ STATE OFFICE PHOENIX, ARIZONA 2018 DEC 14 P 2:15 BLM Date Stamp

The general course of this claim is NORTH-SOUTH and it is situated in Mohave County, Arizona. This claim is 1500 feet in length and 600 feet in width.

20 Total Claim Acreage. This claim runs from the location monument on which this location notice is posted on the centerline of the claim approximately 20 feet in a S direction to the S end line and 1480 feet in a N direction to the N end line. This claim is marked by six monuments, one at each corner and one at the center of each end line of the claim.

The location monument on which this notice is posted is situated within Section 35, Township 21 N, Range 15 W, Gila Salt River Base and Meridian, Arizona and this claim encompasses portions of the following quarter section(s), section(s), Township(s) and Range(s) NE 1/4 of Section 35 T. 21 N. R. 15 W.

Gila Salt River Base and Meridian, Arizona.

The locality of this claim with reference to some natural object or permanent monument and additional information (if any) concerning its locality are as follows: The SE CORNER of claim is located 9300 ft WEST and 3800 ft NORTH of survey monument located at NE Corner Section 1, T. 20 N, R. 15 W, GSRBEM. The above information is shown on the attached map.

DATED AND POSTED on the ground this 22 day of September, 2018.

LOCATOR(s) AGENT

Print Name(s) Nicholas Barr

Signature(s) Nichlas Barr

(Agent for Pershing Resources) Form MCF100

AMC452758

MINING CLAIM MAP

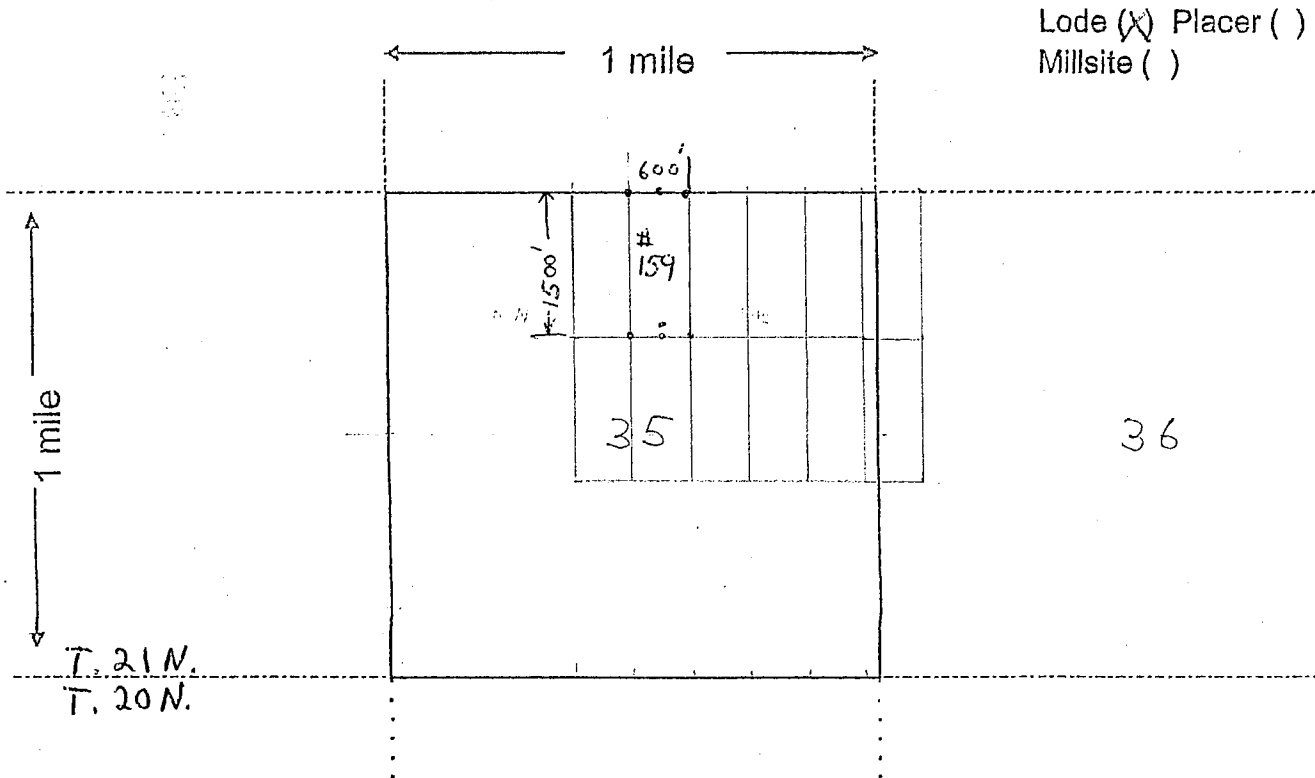

Scale: 1" = 2000 feet

1. The above map depicts the EN # 159 mining claim, which is located in Section (s) 35, Township 21 N., Range 15 W., Gila and Salt River Base and Meridian, Mohave County, Arizona. Total claim acreage is 20 acres

2. The type of corner and location monuments used are as follows: 2" x 2" x 4 ft wood posts

3. The bearings and distances in degrees and feet between claim corners and to a public land survey monument are as depicted on the map.

4. If the claim is a placer or millsite claim with exterior limits conforming to legal subdivisions of the public survey, provide a legal description of the claim _____

Form MCF100a
Revised July 2014



FEE# 2018049547

OFFICIAL RECORDS OF MOHAVE COUNTY KRISTI BLAIR, COUNTY RECORDER



10/02/2018 03:19 PM Fee: \$10.00

PAGE: 1 of 2

After recording return to: Pershing Resources 200 S. Virginia St. 8th Floor Reno, Nevada 89501

LOCATION NOTICE FOR LODE MINING CLAIM

Amendment BLM Serial #

NOTICE IS HEREBY GIVEN that the EN# 160 lode mining claim has been located by Nicholas BARR (agent) whose current mailing address is 5441 E. Mining Camp St. Apache Junction, AZ 85119

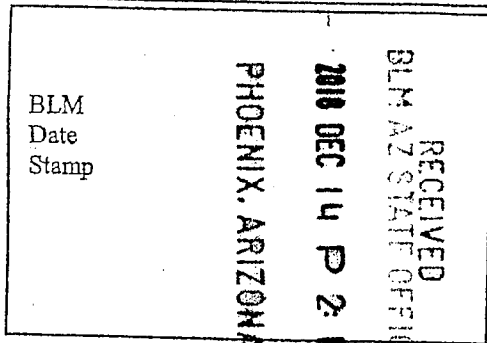

The general course of this claim is NORTH-SOUTH and it is situated in Mohave County, Arizona. This claim is 1500 feet in length and 600 feet in width.

20 Total Claim Acreage. This claim runs from the location monument on which this location notice is posted on the centerline of the claim approximately 20 feet in a S direction to the S end line and 1480 feet in a N direction to the N end line. This claim is marked by six monuments, one at each corner and one at the center of each end line of the claim.

The location monument on which this notice is posted is situated within Section 35, Township 21 N, Range 15 W, Gila Salt River Base and Meridian, Arizona and this claim encompasses portions of the following quarter section(s), section(s), Township(s) and Range(s) NE 1/4 of Section 35 T. 21 N. R. 15 W.

Gila Salt River Base and Meridian, Arizona.

The locality of this claim with reference to some natural object or permanent monument and additional information (if any) concerning its locality are as follows: The SE CORNER of claim is located 8700 ft WEST and 3800 ft NORTH of survey monument located at NE Corner Section 1, T. 20 N, R. 15 W, GSRB & M. The above information is shown on the attached map.

DATED AND POSTED on the ground this 22 day of September, 2018.

LOCATOR(s) AGENT

Print Name(s) Nicholas Barr

Signature(s) Nicholas Barr

(Agent for Pershing Resources) Form MCF100

AM0452759

MINING CLAIM MAP

Lode (X) Placer ()
 Millsite ()

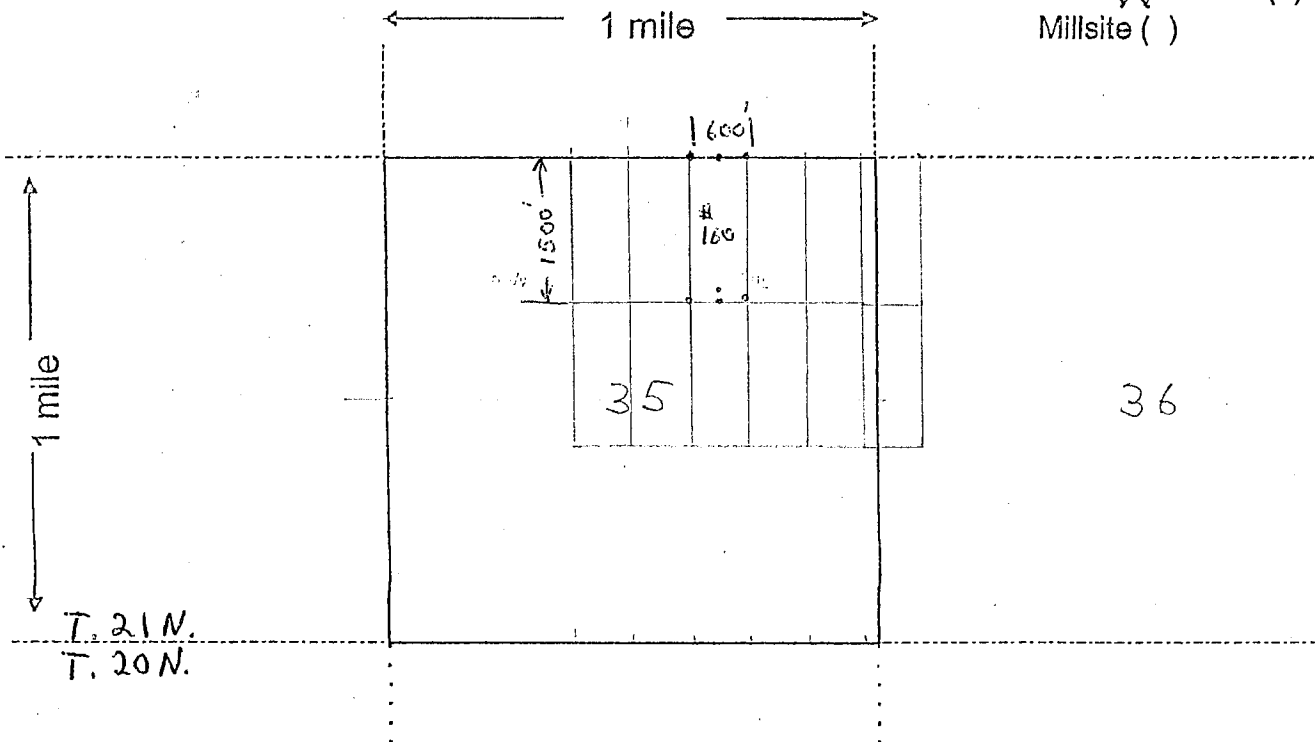

Scale: 1" = 2000 feet



1. The above map depicts the EN # 160 mining claim, which is located in Section (s) 35, Township 21 N., Range 15 W., Gila and Salt River Base and Meridian, Mohave County, Arizona. Total claim acreage is 20 acres

2. The type of corner and location monuments used are as follows: 2" x 2" x 4 ft wood posts

3. The bearings and distances in degrees and feet between claim corners and to a public land survey monument are as depicted on the map.

4. If the claim is a placer or millsite claim with exterior limits conforming to legal subdivisions of the public survey, provide a legal description of the claim _____

Form MCF100a
 Revised July 2014



FEE# 2018049558

OFFICIAL RECORDS OF MOHAVE COUNTY KRISTI BLAIR, COUNTY RECORDER



10/02/2018 03:19 PM Fee: \$10.00

PAGE: 1 of 2

After recording return to: Pershing Resources 200 S. Virginia St. 8th Floor Reno, Nevada 89501

LOCATION NOTICE FOR LODE MINING CLAIM

Amendment BLM Serial #

NOTICE IS HEREBY GIVEN that the EN# 171 lode mining claim has been located by Nicholas BARR (agent) whose current mailing address is 5441 E. Mining Camp St. Apache Junction, AZ 85119

RECEIVED BLM AZ STATE OFFICE PHOENIX, ARIZONA 2018 DEC 14 P 2 15 BLM Date Stamp

The general course of this claim is NORTH-SOUTH and it is situated in Mohave County, Arizona. This claim is 1500 feet in length and 600 feet in width.

20 Total Claim Acreage. This claim runs from the location monument on which this location notice is posted on the centerline of the claim approximately 20 feet in a N direction to the N end line and 1480 feet in a S direction to the S end line. This claim is marked by six monuments, one at each corner and one at the center of each end line of the claim.

The location monument on which this notice is posted is situated within Section 35, Township 21 N, Range 15 W, Gila Salt River Base and Meridian, Arizona and this claim encompasses portions of the following quarter section(s), section(s), Township(s) and Range(s) NW & SW 1/4 of Section 35 T. 21 N. R. 15 W.

Gila Salt River Base and Meridian, Arizona.

The locality of this claim with reference to some natural object or permanent monument and additional information (if any) concerning its locality are as follows: The SE CORNER of claim is located 9900 ft WEST and 2300 ft. NORTH of survey monument located at NE Corner Section 1, T. 20 N, R. 15 W, GSRB & M. The above information is shown on the attached map.

DATED AND POSTED on the ground this 22 day of September, 2018.

LOCATOR(s) AGENT

Print Name(s) Nicholas Barr

Signature(s) Nicholas Barr

(Agent for Pershing Resources) Form MCF100

AM0452760

MINING CLAIM MAP

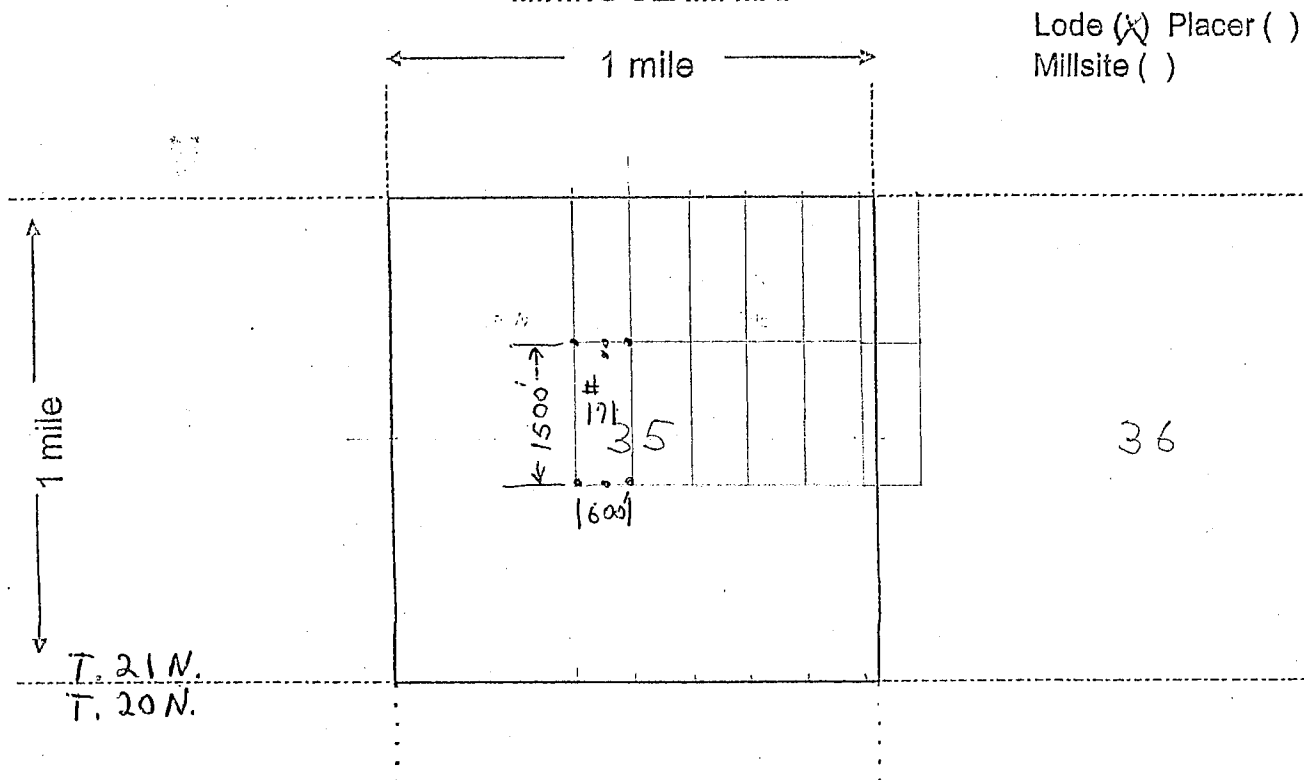

Scale: 1" = 2000 feet



- The above map depicts the EN # 171 mining claim, which is located in Section (s) 35, Township 21 N., Range 15 W., Gila and Salt River Base and Meridian, Mohave County, Arizona. Total claim acreage is 20 acres
- The type of corner and location monuments used are as follows: 2" x 2" x 4 ft wood posts
- The bearings and distances in degrees and feet between claim corners and to a public land survey monument are as depicted on the map.
- If the claim is a placer or millsite claim with exterior limits conforming to legal subdivisions of the public survey, provide a legal description of the claim _____

Form MCF100a
Revised July 2014

This form is available from the Arizona Geology Survey and may be reproduced.



FEE# 2018049559

OFFICIAL RECORDS OF MOHAVE COUNTY KRISTI BLAIR, COUNTY RECORDER



10/02/2018 03:19 PM Fee: \$10.00

PAGE: 1 of 2

After recording return to: Pershing Resources 200 S. Virginia St. 8th Floor Reno, Nevada 89501

LOCATION NOTICE FOR LODE MINING CLAIM

Amendment BLM Serial #

NOTICE IS HEREBY GIVEN that the

EN# 172 lode mining claim has been located by Nicholas BARR (agent) whose current mailing address is 5441 E. Mining Camp St. Apache Junction, AZ 85119

RECEIVED BLM AZ STATE OFFICE 2018 DEC 14 P 2 15 PHOENIX, ARIZONA BLM Date Stamp

The general course of this claim is NORTH-SOUTH and it is situated in Mohave County, Arizona. This claim is 1500 feet in length and 600 feet in width.

20 Total Claim Acreage. This claim runs from the location monument on which this location notice is posted on the centerline of the claim approximately 20 feet in a N direction to the N end line and 1480 feet in a S direction to the S end line. This claim is marked by six monuments, one at each corner and one at the center of each end line of the claim.

The location monument on which this notice is posted is situated within Section 35, Township 21 N, Range 15 W, Gila Salt River Base and Meridian, Arizona and this claim encompasses portions of the following quarter section(s), section(s), Township(s) and Range(s) NE 1/4 & SE 1/4 of Section 35 T. 21 N. R. 15 W.

Gila Salt River Base and Meridian, Arizona.

The locality of this claim with reference to some natural object or permanent monument and additional information (if any) concerning its locality are as follows: The SE CORNER of claim is located 9300 ft WEST and 2300 ft NORTH of survey monument located at NE Corner Section 1, T. 20 N, R. 15 W, GSRB & M. The above information is shown on the attached map.

DATED AND POSTED on the ground this 22 day of September, 2018.

LOCATOR(s) AGENT

Print Name(s) Nicholas Barr

Signature(s) Nicholas Barr

(Agent for Pershing Resources) Form MCF100

AMC452761

MINING CLAIM MAP

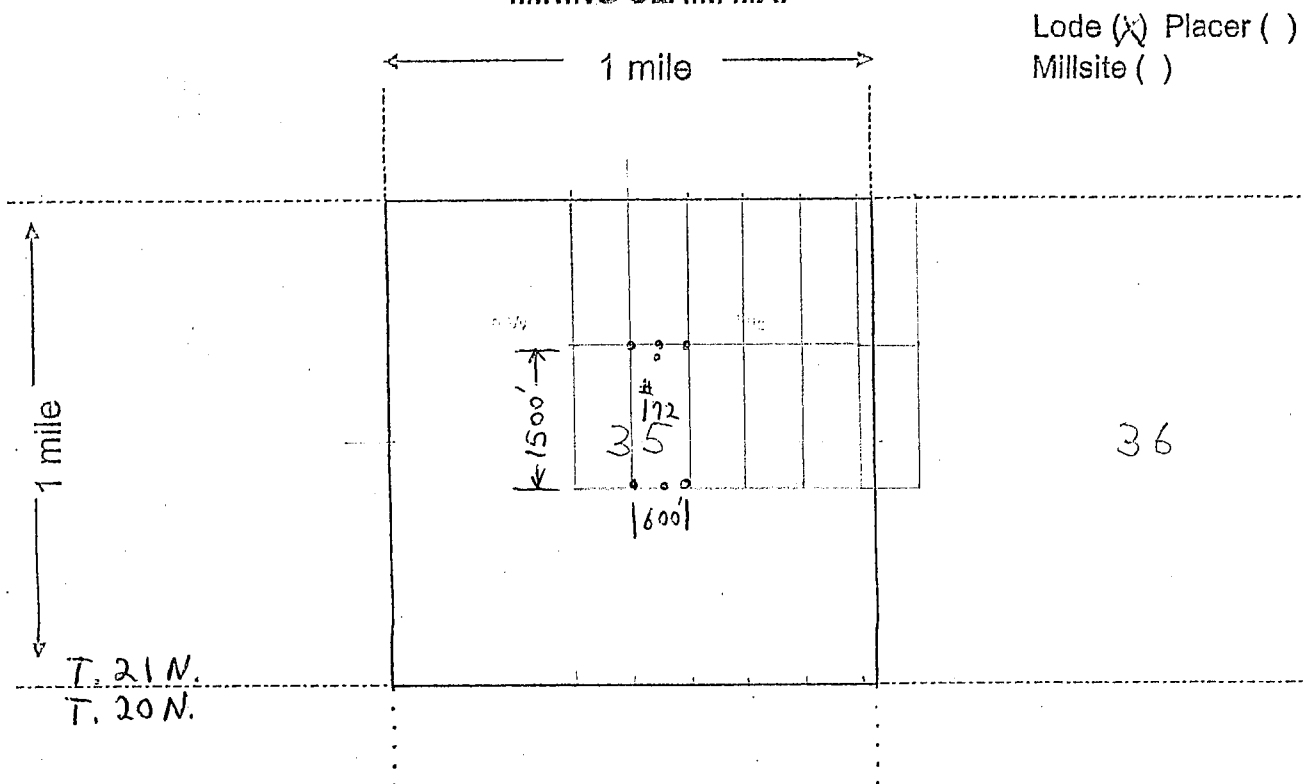

Scale: 1" = 2000 feet



1. The above map depicts the EN # 172 mining claim, which is located in Section (s) 35, Township 21 N., Range 15 W., Gila and Salt River Base and Meridian, Mohave County, Arizona. Total claim acreage is 20 acres

2. The type of corner and location monuments used are as follows: 2" x 2" x 4 ft wood posts

3. The bearings and distances in degrees and feet between claim corners and to a public land survey monument are as depicted on the map.

4. If the claim is a placer or millsite claim with exterior limits conforming to legal subdivisions of the public survey, provide a legal description of the claim _____

Form MCF100a
Revised July 2014

FEE# 2018049560

OFFICIAL RECORDS OF MOHAVE COUNTY KRISTI BLAIR, COUNTY RECORDER



10/02/2018 03:19 PM Fee: \$10.00

PAGE: 1 of 2

After recording return to: Pershing Resources 200 S. Virginia St. 8th Floor Reno, Nevada 89501

LOCATION NOTICE FOR LODE MINING CLAIM

Amendment BLM Serial #

NOTICE IS HEREBY GIVEN that the EN# 173 lode mining claim has been located by Nicholas BARR (agent) whose current mailing address is 5441 E. Mining Camp St. Apache Junction, AZ 85119

RECEIVED BLM AZ STATE OFFICE PHOENIX, ARIZONA DEC 14 P 2:15 BLM Date Stamp

The general course of this claim is NORTH-SOUTH and it is situated in Mohave County, Arizona. This claim is 1500 feet in length and 600 feet in width.

20 Total Claim Acreage. This claim runs from the location monument on which this location notice is posted on the centerline of the claim approximately 20 feet in a N direction to the N end line and 1480 feet in a S direction to the S end line. This claim is marked by six monuments, one at each corner and one at the center of each end line of the claim.

The location monument on which this notice is posted is situated within Section 35, Township 21 N, Range 15 W, Gila Salt River Base and Meridian, Arizona and this claim encompasses portions of the following quarter section(s), section(s), Township(s) and Range(s) NE 1/4 & SE 1/4 of Section 35 T. 21 N. R. 15 W.

Gila Salt River Base and Meridian, Arizona.

The locality of this claim with reference to some natural object or permanent monument and additional information (if any) concerning its locality are as follows: The SE CORNER of claim is located 8700 ft WEST and 2300 ft NORTH of survey monument located at NE Corner Section 1, T. 20 N, R. 15 W, GSRB & M. The above information is shown on the attached map.

DATED AND POSTED on the ground this 22 day of September, 2018.

LOCATOR(s) AGENT

Print Name(s) Nicholas Barr

Signature(s) Nicholas Barr

(Agent for Pershing Resources) Form MCF100

AM0452162

MINING CLAIM MAP

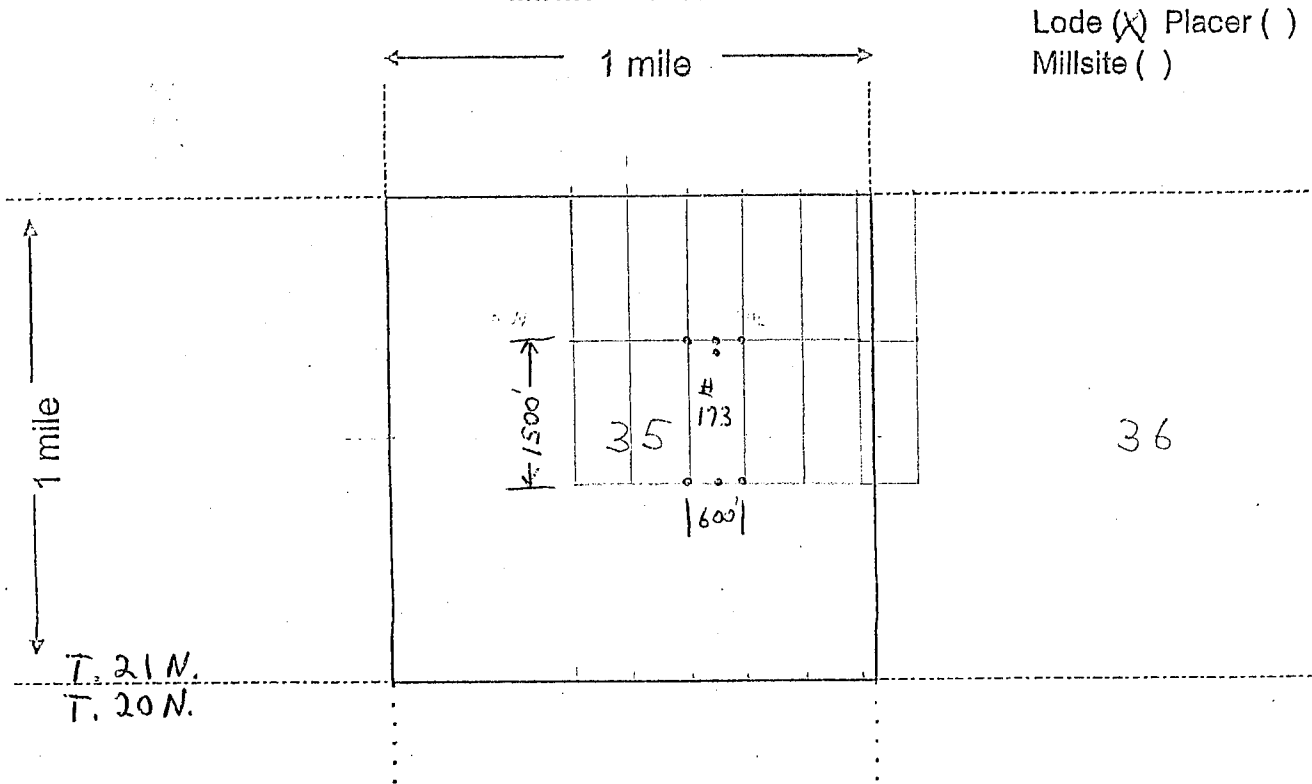

Scale: 1" = 2000 feet



1. The above map depicts the EN # 173 mining claim, which is located in Section (s) 35, Township 21 N., Range 15 W., Gila and Salt River Base and Meridian, Mohave County, Arizona. Total claim acreage is 20 acres

2. The type of corner and location monuments used are as follows: 2" x 2" x 4 ft wood posts

3. The bearings and distances in degrees and feet between claim corners and to a public land survey monument are as depicted on the map.

4. If the claim is a placer or millsite claim with exterior limits conforming to legal subdivisions of the public survey, provide a legal description of the claim _____

Form MCF100a
Revised July 2014

FEE# 2018049561

OFFICIAL RECORDS
OF MOHAVE COUNTY
KRISTI BLAIR,
COUNTY RECORDER



10/02/2018 03:19 PM Fee: \$10.00

PAGE: 1 of 2

After recording return to:
Pershing Resources
200 S. Virginia St. 8th Floor
Reno, Nevada 89501

LOCATION NOTICE FOR LODE MINING CLAIM

Amendment BLM Serial # _____

NOTICE IS HEREBY GIVEN that the _____

EN# 174 lode mining claim has been located

by Nicholas BARR (agent) whose current mailing
address is 5441 E. Mining Camp St.

Apache Junction, AZ 85119

RECEIVED
BLM AZ STATE OFFICE
2018 DEC 14 P 2:15
PHOENIX, ARIZONA
BLM
Date
Stamp

The general course of this claim is NORTH-SOUTH and it is situated in Mohave
County, Arizona. This claim is 1500 feet in length and 600 feet in width.

20 Total Claim Acreage. This claim runs from the location monument on which this location notice
is posted on the centerline of the claim approximately 20 feet in a N direction to the N
end line and 1480 feet in a S direction to the S end line. This claim is marked by six
monuments, one at each corner and one at the center of each end line of the claim.

The location monument on which this notice is posted is situated within Section 35, Township 21
N, Range 15 W, Gila Salt River Base and Meridian, Arizona and this claim encompasses portions
of the following quarter section(s), section(s), Township(s) and Range(s) NE 1/4 & SE 1/4
of Section 35 T. 21 N. R. 15 W.

Gila Salt River Base and Meridian, Arizona.

The locality of this claim with reference to some natural object or permanent monument and additional information
(if any) concerning its locality are as follows: The SE CORNER of claim is located
8100 ft WEST and 2300 ft. NORTH of survey monument located at
NE Corner Section 1, T. 20 N, R. 15 W. GSRBEM The above information is shown on the attached map.

DATED AND POSTED on the ground this 22 day of September, 2018.

LOCATOR(s) AGENT

Print Name(s) Nicholas Barr

Signature(s) Nicholas Barr

(Agent for Pershing Resources) Form MCF100

AMC452762

MINING CLAIM MAP

Lode (X) Placer ()
Millsite ()

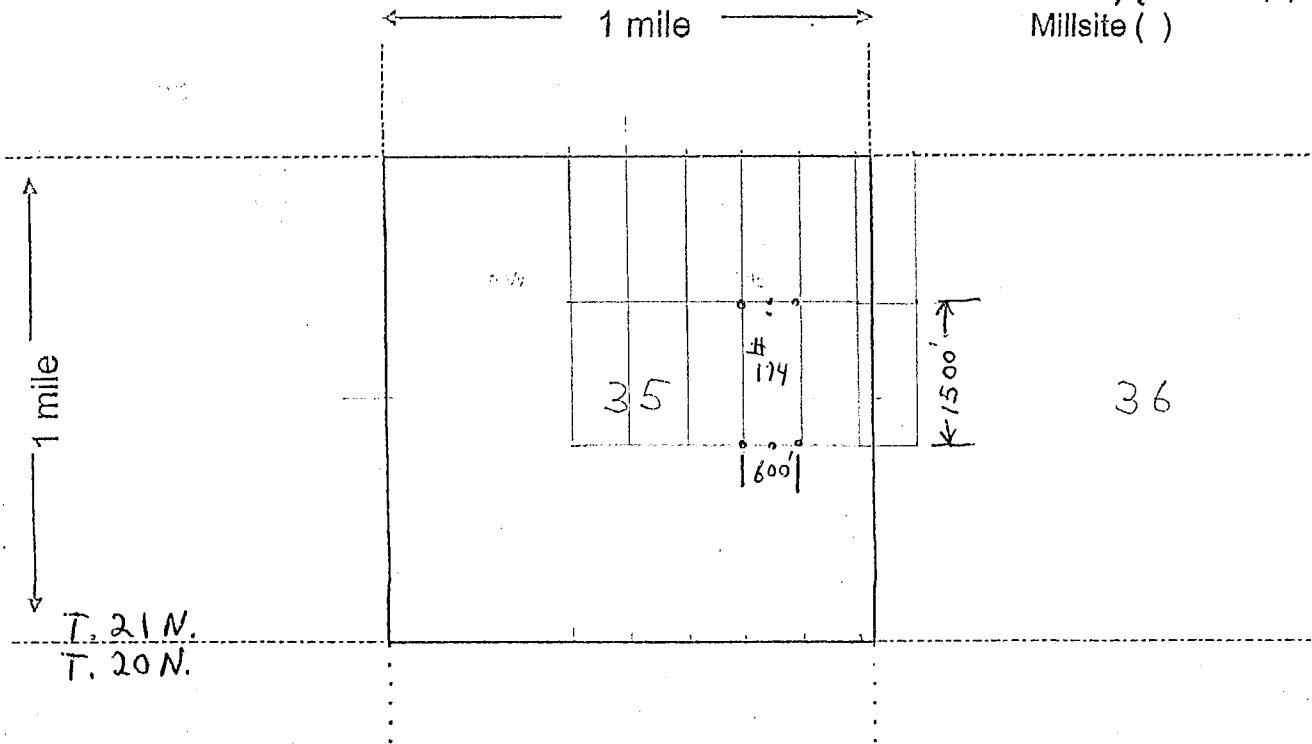

Scale: 1" = 2000 feet



1. The above map depicts the EN # 174 mining claim, which is located in Section (s) 35, Township 21 N., Range 15 W., Gila and Salt River Base and Meridian, Mohave County, Arizona. Total claim acreage is 20 acres

2. The type of corner and location monuments used are as follows: 2" x 2" x 4 ft wood posts

3. The bearings and distances in degrees and feet between claim corners and to a public land survey monument are as depicted on the map.

4. If the claim is a placer or millsite claim with exterior limits conforming to legal subdivisions of the public survey, provide a legal description of the claim _____

Form MCF100a
Revised July 2014

FEE# 2018049562

OFFICIAL RECORDS OF MOHAVE COUNTY KRISTI BLAIR, COUNTY RECORDER



10/02/2018 03:19 PM Fee: \$10.00

PAGE: 1 of 2

After recording return to: Pershing Resources 200 S. Virginia St. 8th Floor Reno, Nevada 89501

LOCATION NOTICE FOR LODE MINING CLAIM

Amendment BLM Serial #

NOTICE IS HEREBY GIVEN that the EN # 175 lode mining claim has been located by Nicholas BARR (agent) whose current mailing address is 5441 E. Mining Camp St. Apache Junction, AZ 85119

RECEIVED BLM AZ STATE OFFICE 2018 DEC 14 P 2:19 PHOENIX, ARIZONA BLM Date Stamp

The general course of this claim is NORTH-SOUTH and it is situated in Mohave County, Arizona. This claim is 1500 feet in length and 600 feet in width.

20 Total Claim Acreage. This claim runs from the location monument on which this location notice is posted on the centerline of the claim approximately 20 feet in a N direction to the N end line and 1480 feet in a S direction to the S end line. This claim is marked by six monuments, one at each corner and one at the center of each end line of the claim.

The location monument on which this notice is posted is situated within Section 35, Township 21 N, Range 15 W, Gila Salt River Base and Meridian, Arizona and this claim encompasses portions of the following quarter section(s), section(s), Township(s) and Range(s) NE 1/4 & SE 1/4 of Section 35 T. 21 N. R. 15 W.

Gila Salt River Base and Meridian, Arizona.

The locality of this claim with reference to some natural object or permanent monument and additional information (if any) concerning its locality are as follows: The SE CORNER of claim is located 7500 ft WEST and 2300 ft NORTH of survey monument located at NE Corner Section 1, T. 20 N, R. 15 W, GSRB & M. The above information is shown on the attached map.

DATED AND POSTED on the ground this 22 day of September, 2018.

LOCATOR(s) AGENT

Print Name(s) Nicholas Barr

Signature(s) Nicholas Barr

(Agent for Pershing Resources) Form MCF100

AMC452764

MINING CLAIM MAP

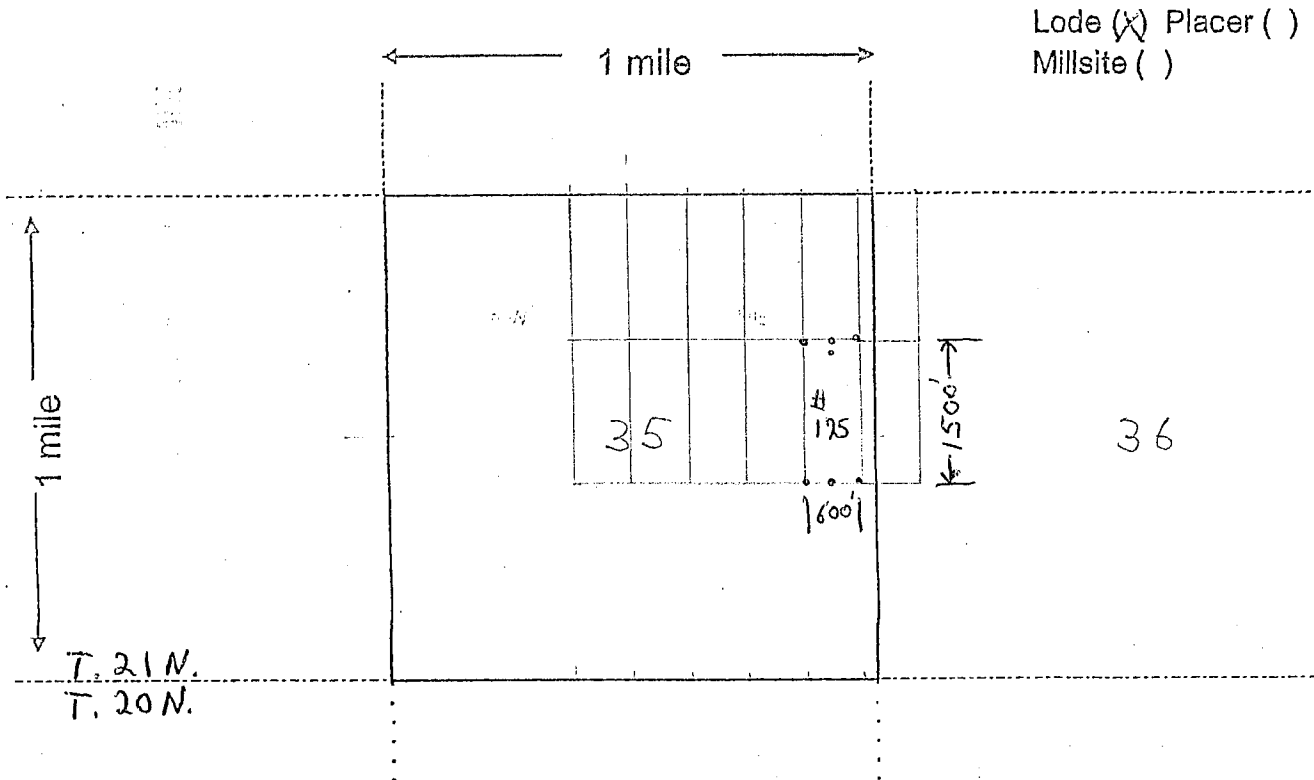

Scale: 1" = 2000 feet



1. The above map depicts the EN # 175 mining claim, which is located in Section (s) 35, Township 21 N., Range 15 W., Gila and Salt River Base and Meridian, Mohave County, Arizona. Total claim acreage is 20 acres

2. The type of corner and location monuments used are as follows: 2" x 2" x 4 ft wood posts

3. The bearings and distances in degrees and feet between claim corners and to a public land survey monument are as depicted on the map.

4. If the claim is a placer or millsite claim with exterior limits conforming to legal subdivisions of the public survey, provide a legal description of the claim _____

Form MCF100a
Revised July 2014

FEE# 2018049563

OFFICIAL RECORDS OF MOHAVE COUNTY KRISTI BLAIR, COUNTY RECORDER



10/02/2018 03:19 PM Fee: \$10.00

PAGE: 1 of 2

After recording return to: Pershing Resources 200 S. Virginia St. 8th Floor Reno, Nevada 89501

LOCATION NOTICE FOR LODE MINING CLAIM

Amendment BLM Serial #

NOTICE IS HEREBY GIVEN that the EN# 176 lode mining claim has been located by Nicholas BARR (agent) whose current mailing address is 5441 E. Mining Camp St. Apache Junction, AZ 85119

RECEIVED BLM AZ STATE OFFICE 2018 DEC 14 P 2:19 PHOENIX, ARIZONA BLM Date Stamp

The general course of this claim is NORTH-SOUTH and it is situated in Mohave County, Arizona. This claim is 1500 feet in length and 600 feet in width.

20 Total Claim Acreage. This claim runs from the location monument on which this location notice is posted on the centerline of the claim approximately 20 feet in a N direction to the N end line and 1480 feet in a S direction to the S end line. This claim is marked by six monuments, one at each corner and one at the center of each end line of the claim.

The location monument on which this notice is posted is situated within Section 36, Township 21 N, Range 15 W, Gila Salt River Base and Meridian, Arizona and this claim encompasses portions of the following quarter section(s), section(s), Township(s) and Range(s) of Section 35 T. 21 N. R. 15 W., NE 1/4 & SE 1/4 NW & SW 1/4 Sec 36 Gila Salt River Base and Meridian, Arizona.

The locality of this claim with reference to some natural object or permanent monument and additional information (if any) concerning its locality are as follows: The SE CORNER of claim is located 6900 ft WEST and 2300 ft. NORTH of survey monument located at NE Corner Section 1, T. 20 N., R. 15 W., GSRB & M. The above information is shown on the attached map.

DATED AND POSTED on the ground this 22 day of September, 2018.

LOCATOR(s) AGENT

Print Name(s) Nicholas Barr

Signature(s) Nicholas Barr

(Agent for Pershing Resources) Form MCF100

AM0452165

MINING CLAIM MAP

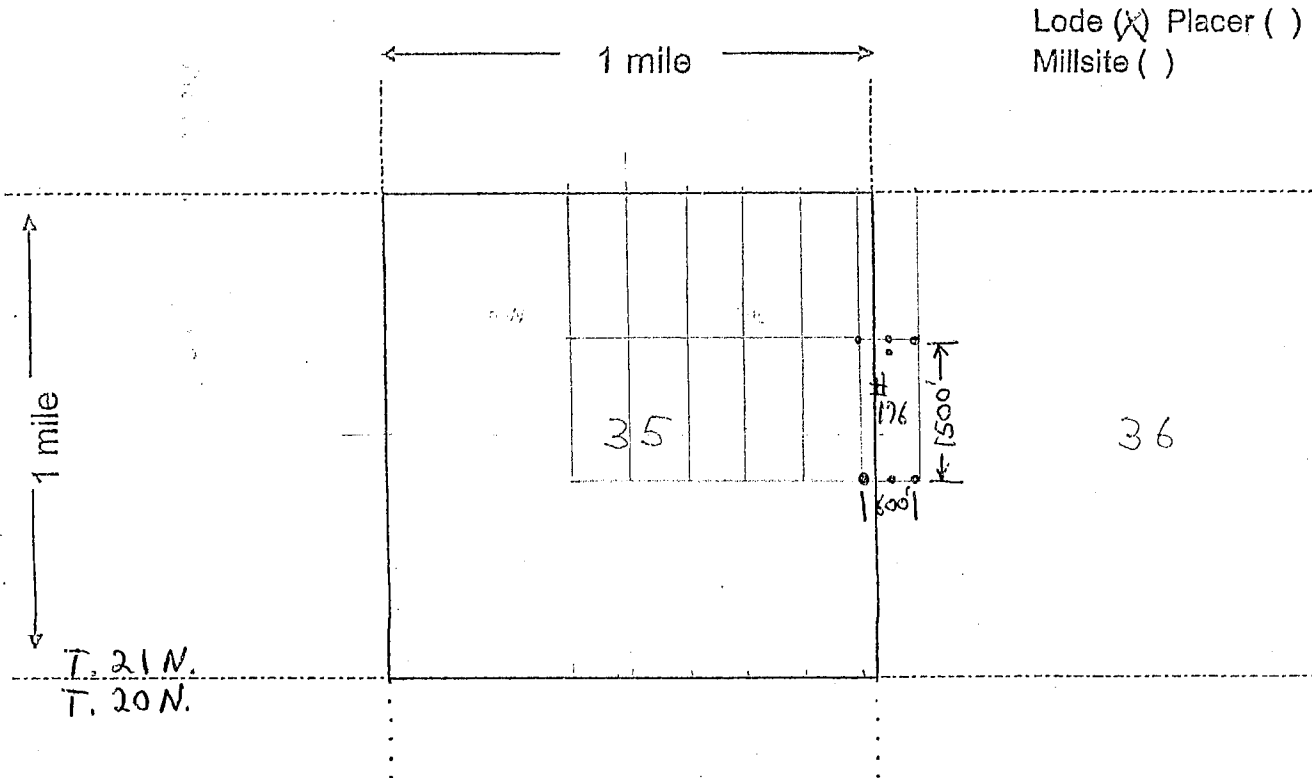

Scale: 1" = 2000 feet



1. The above map depicts the EN # 176 mining claim, which is located in Section (s) 35 & 36, Township 21 N, Range 15 W, Gila and Salt River Base and Meridian, Mohave County, Arizona. Total claim acreage is 20 acres

2. The type of corner and location monuments used are as follows: 2" x 2" x 4 ft wood posts

3. The bearings and distances in degrees and feet between claim corners and to a public land survey monument are as depicted on the map.

4. If the claim is a placer or millsite claim with exterior limits conforming to legal subdivisions of the public survey, provide a legal description of the claim _____

Form MCF100a
Revised July 2014



FEE# 2018049564

OFFICIAL RECORDS OF MOHAVE COUNTY KRISTI BLAIR, COUNTY RECORDER



10/02/2018 03:19 PM Fee: \$10.00

PAGE: 1 of 2

After recording return to: Pershing Resources 200 S. Virginia St. 8th Floor Reno, Nevada 89501

LOCATION NOTICE FOR LODE MINING CLAIM

Amendment BLM Serial #

NOTICE IS HEREBY GIVEN that the

EN # 177 lode mining claim has been located by Nicholas BARR (agent) whose current mailing address is 5441 E. Mining Camp St. Apache Junction, AZ 85119

RECEIVED BLM AZ STATE OFFICE 2018 DEC 14 P 2:16 PHOENIX, ARIZONA BLM Date Stamp

The general course of this claim is NORTH-SOUTH and it is situated in Mohave County, Arizona. This claim is 1500 feet in length and 600 feet in width.

20 Total Claim Acreage. This claim runs from the location monument on which this location notice is posted on the centerline of the claim approximately 20 feet in a N direction to the N end line and 1480 feet in a S direction to the S end line. This claim is marked by six monuments, one at each corner and one at the center of each end line of the claim.

The location monument on which this notice is posted is situated within Section 36, Township 21 N, Range 15 W, Gila Salt River Base and Meridian, Arizona and this claim encompasses portions of the following quarter section(s), section(s), Township(s) and Range(s) NW 1/4 & SW 1/4 of Section 36 T. 21 N. R. 15 W.

Gila Salt River Base and Meridian, Arizona.

The locality of this claim with reference to some natural object or permanent monument and additional information (if any) concerning its locality are as follows: The SE CORNER of claim is located 6300 ft WEST and 2300 ft NORTH of survey monument located at NE Corner Section 1, T. 20 N, R. 15 W. GSRB & M. The above information is shown on the attached map.

DATED AND POSTED on the ground this 22 day of September, 2018.

LOCATOR(s) AGENT

Print Name(s) Nicholas Barr

Signature(s) Nicholas Barr

(Agent for Pershing Resources) Form MCF100

ANC452766

MINING CLAIM MAP

Lode (X) Placer ()
Millsite ()

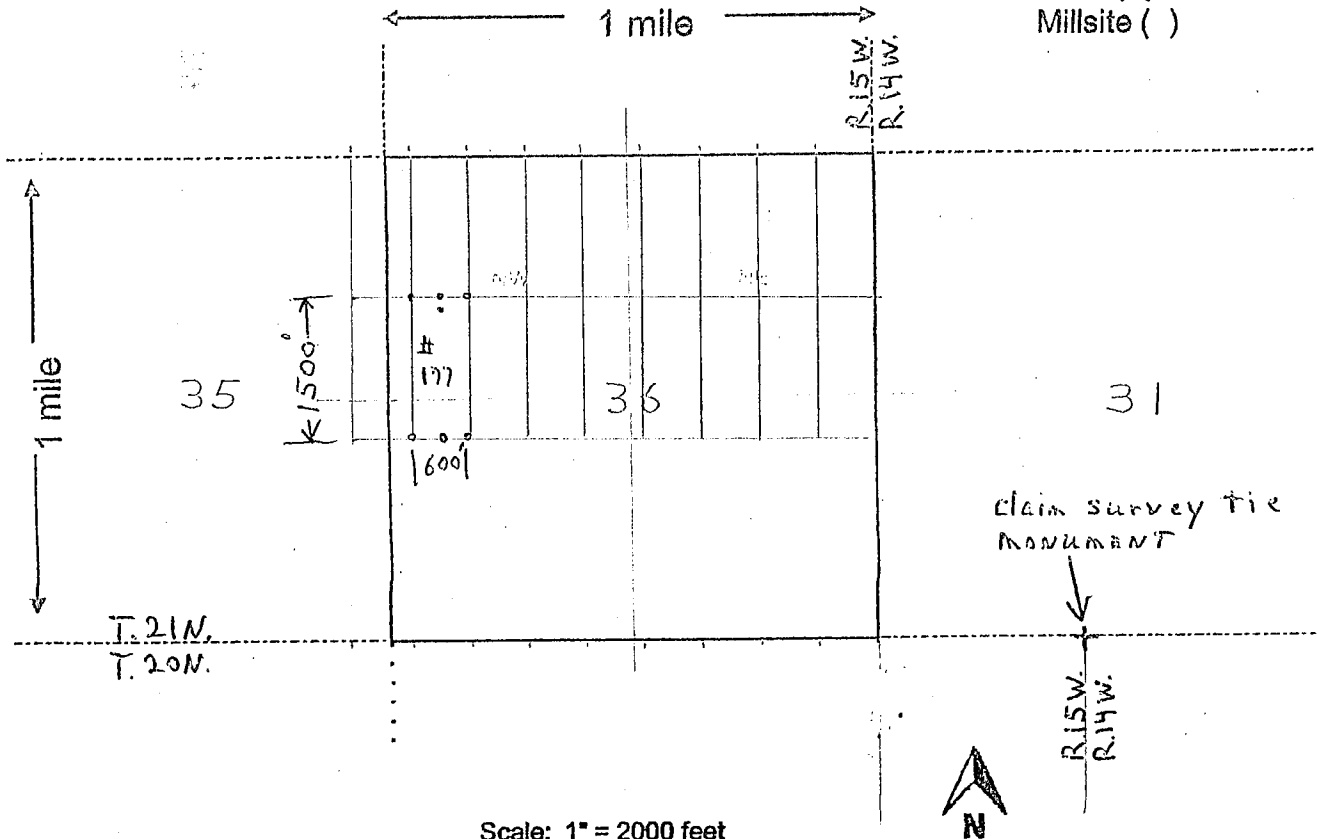

Scale: 1" = 2000 feet

1. The above map depicts the EN # 177 mining claim, which is located in Section (s) 36, Township 21 N, Range 15 W, Gila and Salt River Base and Meridian, Mohave County, Arizona. Total claim acreage is 20 acres

2. The type of corner and location monuments used are as follows: 2" x 2" x 4 ft wood posts

3. The bearings and distances in degrees and feet between claim corners and to a public land survey monument are as depicted on the map.

4. If the claim is a placer or millsite claim with exterior limits conforming to legal subdivisions of the public survey, provide a legal description of the claim _____

Form MCF100a
Revised July 2014

2



FEE# 2018049565

After recording return to:
Pershing Resources
200 S. Virginia St. 8th Floor
Reno, Nevada 89501

OFFICIAL RECORDS
OF MOHAVE COUNTY
KRISTI BLAIR,
COUNTY RECORDER



10/02/2018 03:19 PM Fee: \$10.00

PAGE: 1 of 2

LOCATION NOTICE FOR LODE MINING CLAIM

Amendment BLM Serial # _____

NOTICE IS HEREBY GIVEN that the _____

EN # 178 lode mining claim has been located
by Nicholas BARR (agent) whose current mailing
address is 5441 E. Mining Camp St.
Apache Junction, AZ 85119

RECEIVED
BLM AZ STATE OFFICE
2018 DEC 14 P 2:16
PHOENIX, ARIZONA
BLM
Date
Stamp

The general course of this claim is NORTH-SOUTH and it is situated in Mohave
County, Arizona. This claim is 1500 feet in length and 600 feet in width.

20 Total Claim Acreage. This claim runs from the location monument on which this location notice
is posted on the centerline of the claim approximately 20 feet in a N direction to the N
end line and 1480 feet in a S direction to the S end line. This claim is marked by six
monuments, one at each corner and one at the center of each end line of the claim.

The location monument on which this notice is posted is situated within Section 36, Township 21
N, Range 15 W, Gila Salt River Base and Meridian, Arizona and this claim encompasses portions
of the following quarter section(s), section(s), Township(s) and Range(s) NW & SW 1/4
of Section 36 T. 21 N. R. 15 W.

Gila Salt River Base and Meridian, Arizona.

The locality of this claim with reference to some natural object or permanent monument and additional information
(if any) concerning its locality are as follows: The SE CORNER of claim is located
5700 ft. WEST and 2300 ft. NORTH of survey monument located at
NE Corner Section 1, T. 20 N., R. 15 W., GSRB & M The above information is shown on the attached map.

DATED AND POSTED on the ground this 22 day of September, 2018.

LOCATOR(s) AGENT

Print Name(s) Nicholas Barr

Signature(s) Nicholas Barr

(Agent for Pershing Resources) Form MCF100

AM0452767

MINING CLAIM MAP

Lode (X) Placer ()
Millsite ()

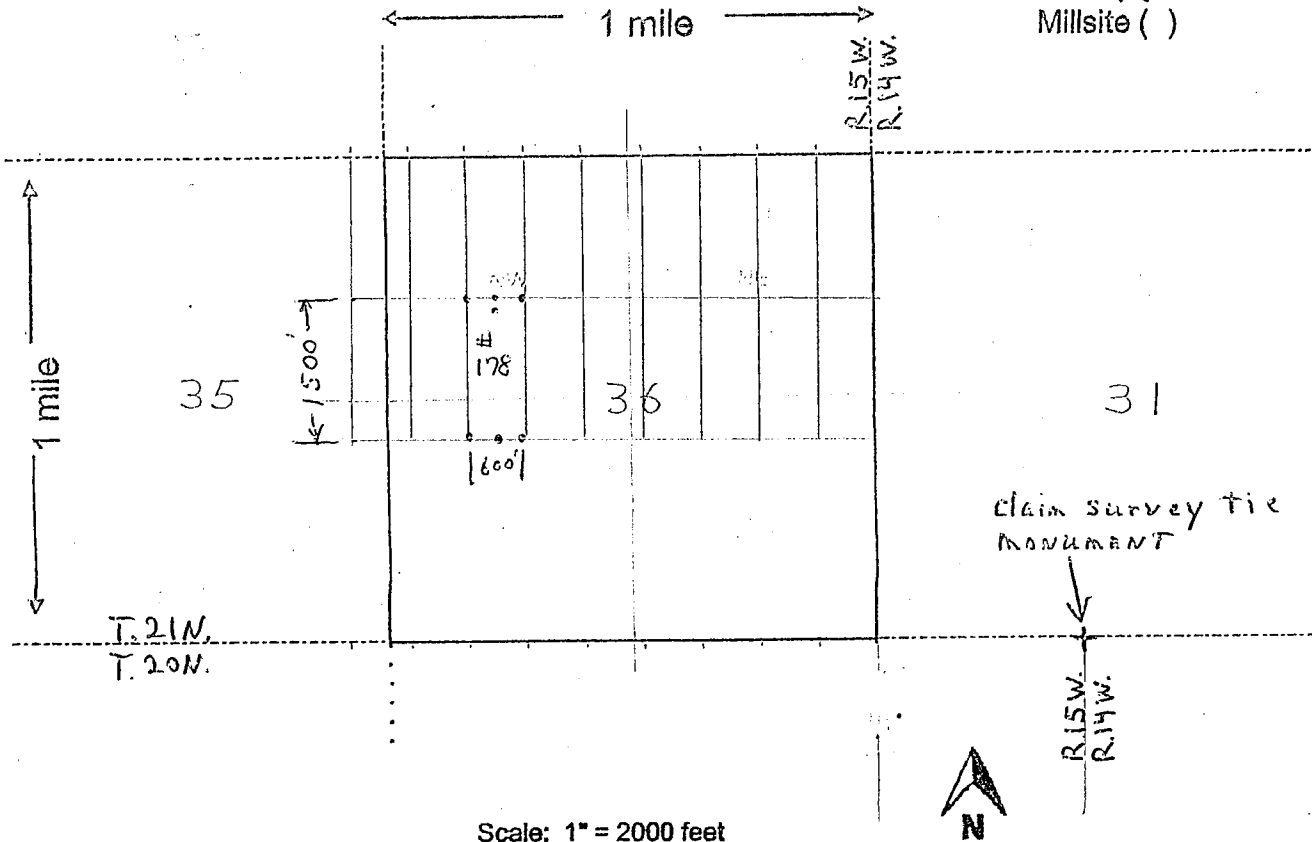

Scale: 1" = 2000 feet

1. The above map depicts the EN # 178 mining claim, which is located in Section (s) 36, Township 21 N, Range 15 W, Gila and Salt River Base and Meridian, Mohave County, Arizona. Total claim acreage is 20 acres

2. The type of corner and location monuments used are as follows: 2" x 2" x 4 ft wood posts

3. The bearings and distances in degrees and feet between claim corners and to a public land survey monument are as depicted on the map.

4. If the claim is a placer or millsite claim with exterior limits conforming to legal subdivisions of the public survey, provide a legal description of the claim _____

Form MCF100a
Revised July 2014



FEE# 2018049566

OFFICIAL RECORDS OF MOHAVE COUNTY KRISTI BLAIR, COUNTY RECORDER



10/02/2018 03:19 PM Fee: \$10.00

PAGE: 1 of 2

After recording return to: Pershing Resources 200 S. Virginia St. 8th Floor Reno, Nevada 89501

LOCATION NOTICE FOR LODE MINING CLAIM

Amendment BLM Serial #

NOTICE IS HEREBY GIVEN that the EN# 179 lode mining claim has been located by Nicholas BARR (agent) whose current mailing address is 5441 E. Mining Camp St. Apache Junction, AZ 85119

RECEIVED BLM AZ STATE OFFICE 2018 DEC 14 P 2:16 PHOENIX, ARIZONA BLM Date Stamp

The general course of this claim is NORTH-SOUTH and it is situated in Mohave County, Arizona. This claim is 1500 feet in length and 600 feet in width.

20 Total Claim Acreage. This claim runs from the location monument on which this location notice is posted on the centerline of the claim approximately 20 feet in a N direction to the N end line and 1480 feet in a S direction to the S end line. This claim is marked by six monuments, one at each corner and one at the center of each end line of the claim.

The location monument on which this notice is posted is situated within Section 36, Township 21 N, Range 15 W, Gila Salt River Base and Meridian, Arizona and this claim encompasses portions of the following quarter section(s), section(s), Township(s) and Range(s) NW & SW 1/4 of Section 36 T. 21 N. R. 15 W.

Gila Salt River Base and Meridian, Arizona.

The locality of this claim with reference to some natural object or permanent monument and additional information (if any) concerning its locality are as follows: The SE CORNER of claim is located 5100 ft. WEST and 2300 ft. NORTH of survey monument located at NE Corner Section 1, T. 20 N., R. 15 W., GSRB & M. The above information is shown on the attached map.

DATED AND POSTED on the ground this 22 day of September, 2018.

LOCATOR(s) AGENT

Print Name(s) Nicholas Barr

Signature(s) Nicholas Barr

(Agent for Pershing Resources) Form MCF100

AMC452798

MINING CLAIM MAP

Lode (X) Placer ()
Millsite ()

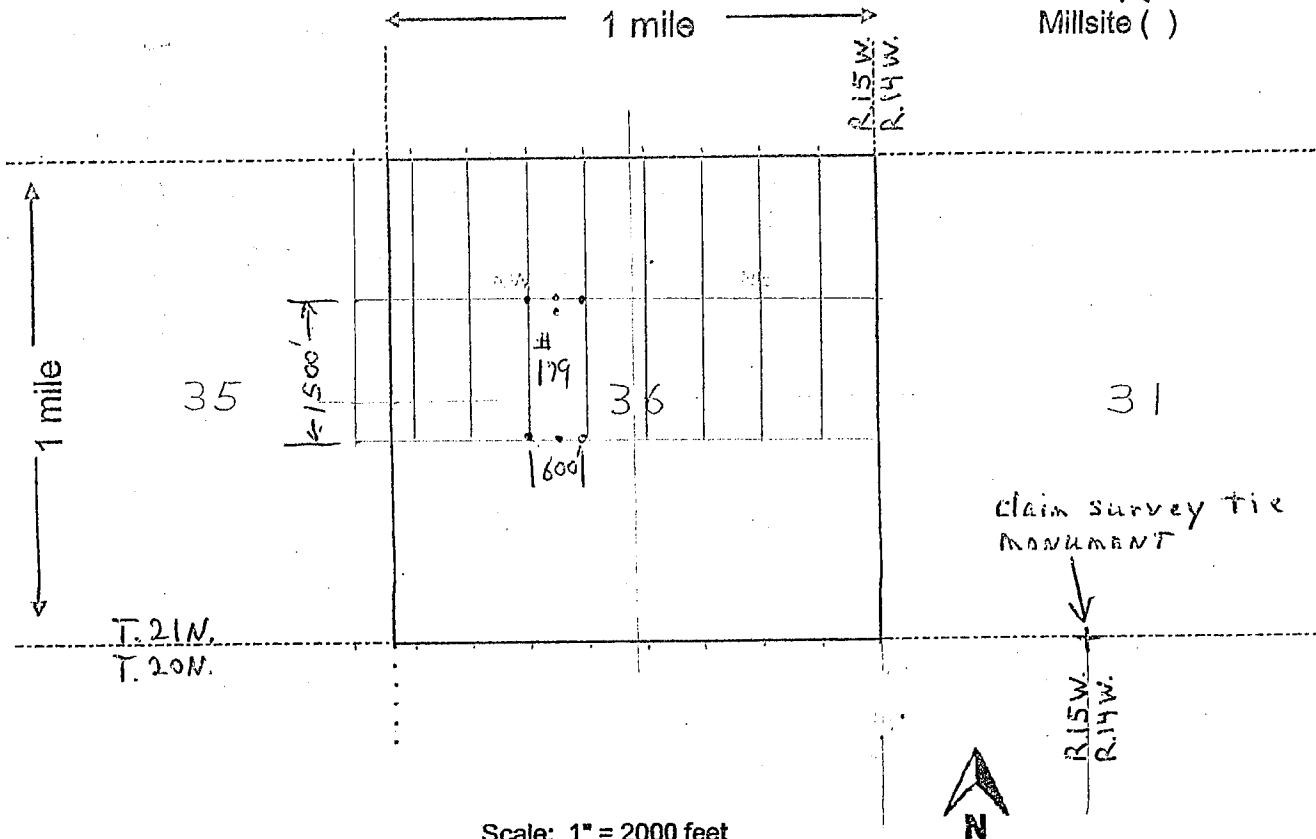

Scale: 1" = 2000 feet

1. The above map depicts the EN # 179 mining claim, which is located in Section (s) 36, Township 21 N, Range 15 W, Gila and Salt River Base and Meridian, Mohave County, Arizona. Total claim acreage is 20 acres

2. The type of corner and location monuments used are as follows: 2" x 2" x 4 ft wood posts

3. The bearings and distances in degrees and feet between claim corners and to a public land survey monument are as depicted on the map.

4. If the claim is a placer or millsite claim with exterior limits conforming to legal subdivisions of the public survey, provide a legal description of the claim _____

Form MCF100a
Revised July 2014

FEE# 2018049567

OFFICIAL RECORDS
OF MOHAVE COUNTY
KRISTI BLAIR,
COUNTY RECORDER



10/02/2018 03:19 PM Fee: \$10.00

PAGE: 1 of 2

After recording return to:
Pershing Resources
200 S. Virginia St. 8th Floor
Reno, Nevada 89501

LOCATION NOTICE FOR LODE MINING CLAIM

Amendment BLM Serial # _____

NOTICE IS HEREBY GIVEN that the _____

EN# 180 lode mining claim has been located

by Nicholas BARR (agent) whose current mailing

address is 5441 E. Mining Camp St.

Apache Junction, AZ 85119

RECEIVED
BLM AZ STATE OFFICE
2018 DEC 14 P 2:16
PHOENIX, ARIZONA

BLM
Date
Stamp

The general course of this claim is NORTH-SOUTH and it is situated in Mohave County, Arizona. This claim is 1500 feet in length and 600 feet in width.

20 Total Claim Acreage. This claim runs from the location monument on which this location notice is posted on the centerline of the claim approximately 20 feet in a N direction to the N end line and 1480 feet in a S direction to the S end line. This claim is marked by six monuments, one at each corner and one at the center of each end line of the claim.

The location monument on which this notice is posted is situated within Section 36, Township 21 N, Range 15 W, Gila Salt River Base and Meridian, Arizona and this claim encompasses portions of the following quarter section(s), section(s), Township(s) and Range(s) NW, SW, NE & SE 1/4 of Section 36 T. 21 N. R. 15 W.

Gila Salt River Base and Meridian, Arizona.

The locality of this claim with reference to some natural object or permanent monument and additional information (if any) concerning its locality are as follows: The SE CORNER of claim is located 4500 ft. WEST and 2300 ft. NORTH of survey monument located at NE Corner Section 1, T. 20 N., R. 15 W., GSRBEM The above information is shown on the attached map.

DATED AND POSTED on the ground this 22 day of September, 2018.

LOCATOR(s) AGENT

Print Name(s) Nicholas Barr

Signature(s) Nicholas Barr

(Agent for Pershing Resources) Form MCF100

AMC452769

MINING CLAIM MAP

Lode (X) Placer ()
Millsite ()

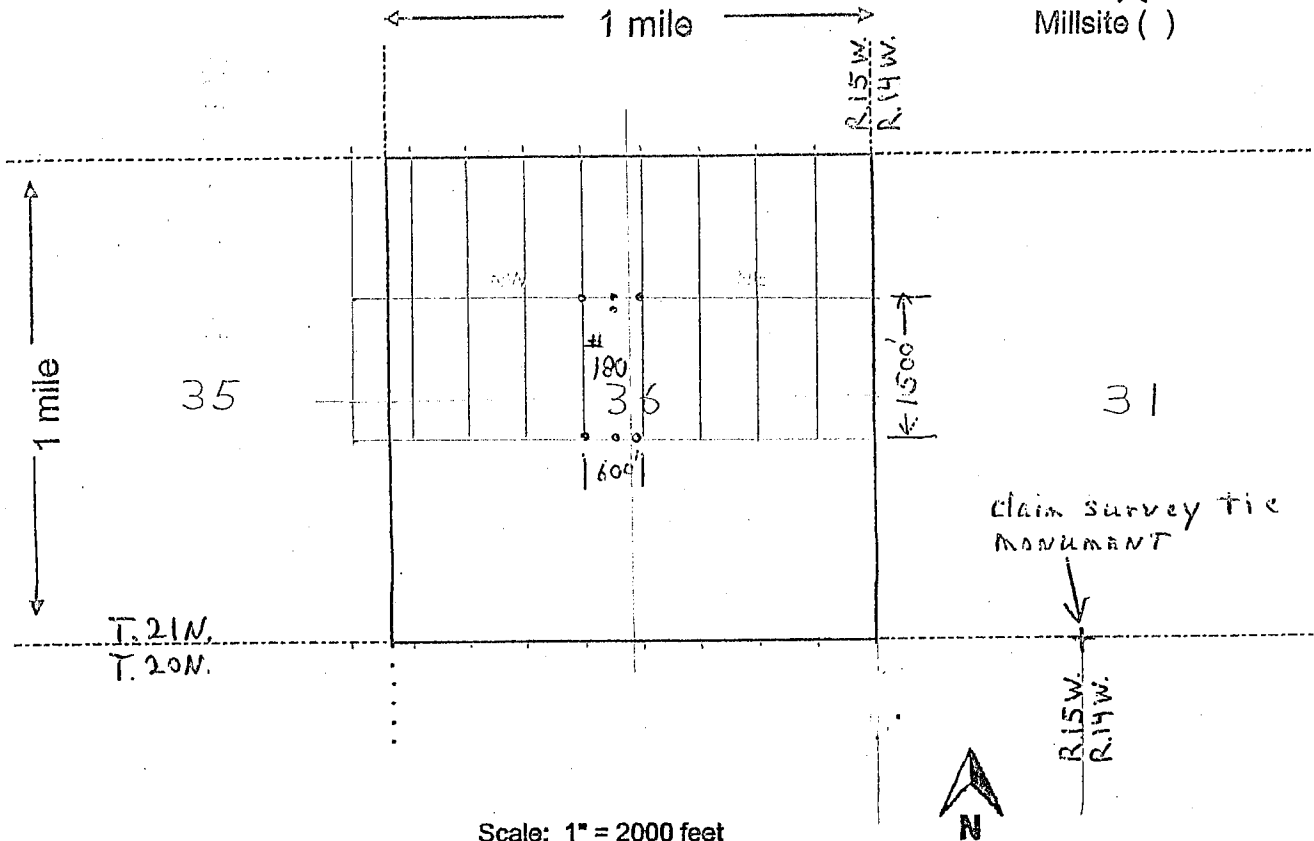

Scale: 1" = 2000 feet

1. The above map depicts the EN # 180 mining claim, which is located in Section (s) 36, Township 21 N, Range 15 W, Gila and Salt River Base and Meridian, Mohave County, Arizona. Total claim acreage is 20 acres

2. The type of corner and location monuments used are as follows: 2" x 2" x 4 ft wood posts

3. The bearings and distances in degrees and feet between claim corners and to a public land survey monument are as depicted on the map.

4. If the claim is a placer or millsite claim with exterior limits conforming to legal subdivisions of the public survey, provide a legal description of the claim _____

Form MCF100a
Revised July 2014



FEE# 2018049568

OFFICIAL RECORDS
OF MOHAVE COUNTY
KRISTI BLAIR,
COUNTY RECORDER



10/02/2018 03:19 PM Fee: \$10.00

PAGE: 1 of 2

After recording return to:
Pershing Resources
200 S. Virginia St. 8th Floor
Reno, Nevada 89501

LOCATION NOTICE FOR LODE MINING CLAIM

Amendment BLM Serial # _____

NOTICE IS HEREBY GIVEN that the _____

EN# 181 lode mining claim has been located
by Nicholas BARR (agent) whose current mailing
address is 5441 E. Mining Camp St.
Apache Junction, AZ 85119

RECEIVED
BLM AZ STATE OFFICE
2018 DEC 14 P 2:16
PHOENIX, ARIZONA

BLM
Date
Stamp

The general course of this claim is NORTH-SOUTH and it is situated in Mohave
County, Arizona. This claim is 1500 feet in length and 600 feet in width.

20 Total Claim Acreage. This claim runs from the location monument on which this location notice
is posted on the centerline of the claim approximately 20 feet in a N direction to the N
end line and 1480 feet in a S direction to the S end line. This claim is marked by six
monuments, one at each corner and one at the center of each end line of the claim.

The location monument on which this notice is posted is situated within Section 36, Township 21
N, Range 15 W, Gila Salt River Base and Meridian, Arizona and this claim encompasses portions
of the following quarter section(s), section(s), Township(s) and Range(s) NE & SE 1/4
of Section 36 T. 21 N. R. 15 W.

Gila Salt River Base and Meridian, Arizona.

The locality of this claim with reference to some natural object or permanent monument and additional information
(if any) concerning its locality are as follows: The SE CORNER of claim is located
3900 ft WEST and 2300 ft NORTH of survey monument located at
NE Corner Section 1, T. 20 N, R. 15 W, GSRB & M. The above information is shown on the attached map.

DATED AND POSTED on the ground this 22 day of September, 2018.

LOCATOR(s) AGENT

Print Name(s) Nicholas Barr

Signature(s) Nicholas Barr

(Agent for Pershing Resources) Form MCF100

AMC452770

MINING CLAIM MAP

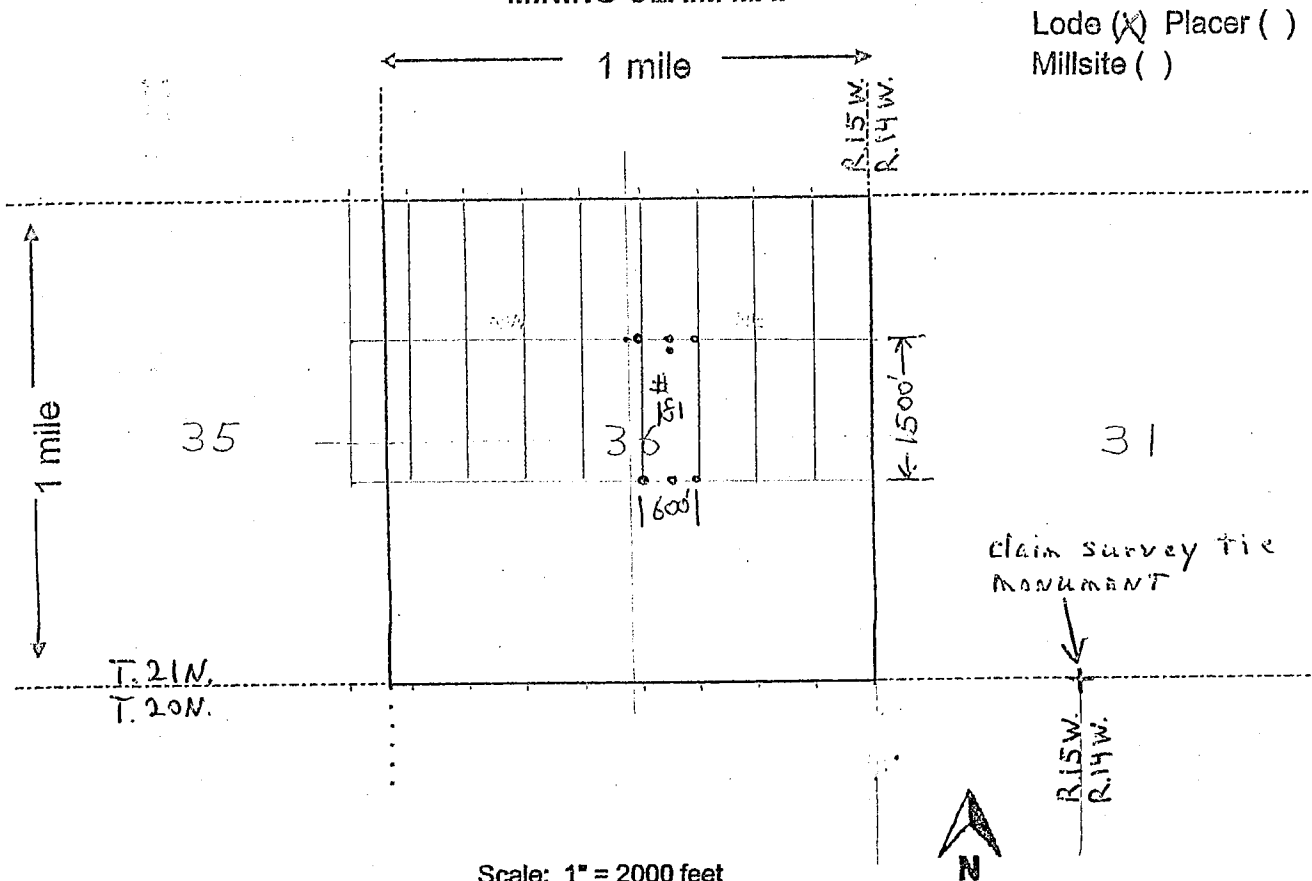

Lode (X) Placer ()
Millsite ()

Scale: 1" = 2000 feet

1. The above map depicts the EN # 181 mining claim, which is located in Section (s) 36, Township 21 N, Range 15 W, Gila and Salt River Base and Meridian, Mohave County, Arizona. Total claim acreage is 20 acres

2. The type of corner and location monuments used are as follows: 2" x 2" x 4 ft wood posts

3. The bearings and distances in degrees and feet between claim corners and to a public land survey monument are as depicted on the map.

4. If the claim is a placer or millsite claim with exterior limits conforming to legal subdivisions of the public survey, provide a legal description of the claim _____

Form MCF100a
Revised July 2014

FEE# 2018049569

OFFICIAL RECORDS OF MOHAVE COUNTY KRISTI BLAIR, COUNTY RECORDER



10/02/2018 03:19 PM Fee: \$10.00

PAGE: 1 of 2

After recording return to: Pershing Resources 200 S. Virginia St. 8th Floor Reno, Nevada 89501

LOCATION NOTICE FOR LODE MINING CLAIM

Amendment BLM Serial #

NOTICE IS HEREBY GIVEN that the EN# 182 lode mining claim has been located by Nicholas BARR (agent) whose current mailing address is 5441 E. Mining Camp St. Apache Junction, AZ 85119

RECEIVED BLM AZ STATE OFFICE PHOENIX, ARIZONA 2018 DEC 14 P 2:16 BLM Date Stamp

The general course of this claim is NORTH-SOUTH and it is situated in Mohave County, Arizona. This claim is 1500 feet in length and 600 feet in width.

20 Total Claim Acreage. This claim runs from the location monument on which this location notice is posted on the centerline of the claim approximately 20 feet in a N direction to the N end line and 1480 feet in a S direction to the S end line. This claim is marked by six monuments, one at each corner and one at the center of each end line of the claim.

The location monument on which this notice is posted is situated within Section 36, Township 21 N, Range 15 W, Gila Salt River Base and Meridian, Arizona and this claim encompasses portions of the following quarter section(s), section(s), Township(s) and Range(s) NE & SE 1/4 of Section 36 T. 21 N. R. 15 W.

Gila Salt River Base and Meridian, Arizona.

The locality of this claim with reference to some natural object or permanent monument and additional information (if any) concerning its locality are as follows: The SE CORNER of claim is located 3300 ft WEST and 2300 ft NORTH of survey monument located at NE Corner Section 1, T. 20 N, R. 15 W, GSRB&M. The above information is shown on the attached map.

DATED AND POSTED on the ground this 22 day of September, 2018.

LOCATOR(s) AGENT

Print Name(s) Nicholas Barr

Signature(s) Nicholas Barr (Agent for Pershing Resources) Form MCF100

AM04527711

MINING CLAIM MAP

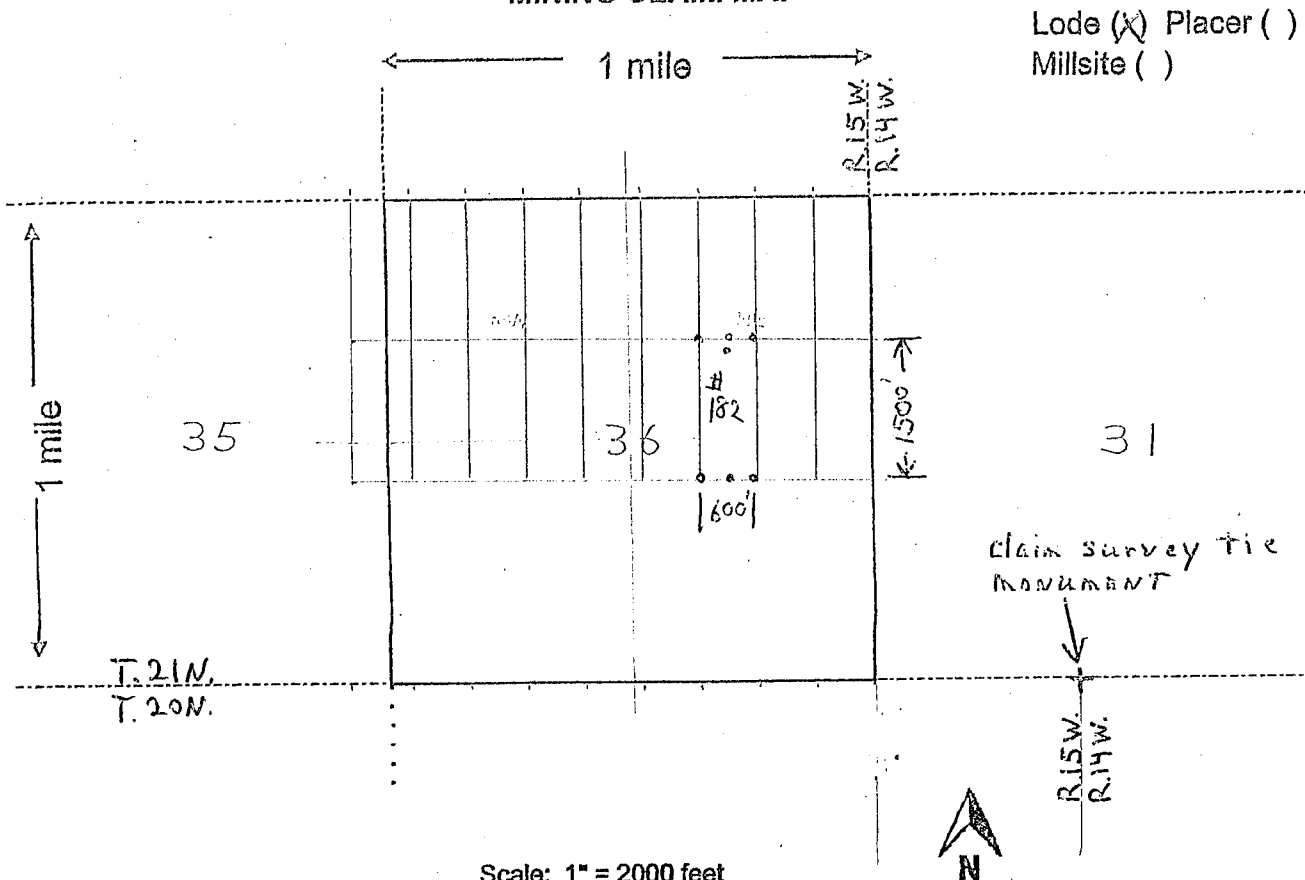

Lode (X) Placer ()
Millsite ()

Scale: 1" = 2000 feet

1. The above map depicts the EN # 182 mining claim, which is located in Section (s) 36, Township 21 N, Range 15 W, Gila and Salt River Base and Meridian, Mohave County, Arizona. Total claim acreage is 20 acres

2. The type of corner and location monuments used are as follows: 2" x 2" x 4 ft wood posts

3. The bearings and distances in degrees and feet between claim corners and to a public land survey monument are as depicted on the map.

4. If the claim is a placer or millsite claim with exterior limits conforming to legal subdivisions of the public survey, provide a legal description of the claim _____

Form MCF100a
Revised July 2014



FEE# 2018049570

OFFICIAL RECORDS OF MOHAVE COUNTY KRISTI BLAIR, COUNTY RECORDER



10/02/2018 03:19 PM Fee: \$10.00

PAGE: 1 of 2

After recording return to: Pershing Resources 200 S. Virginia St. 8th Floor Reno, Nevada 89501

LOCATION NOTICE FOR LODE MINING CLAIM

Amendment BLM Serial #

NOTICE IS HEREBY GIVEN that the EN# 183 lode mining claim has been located by Nicholas BARR (agent) whose current mailing address is 5441 E. Mining Camp St. Apache Junction, AZ 85119

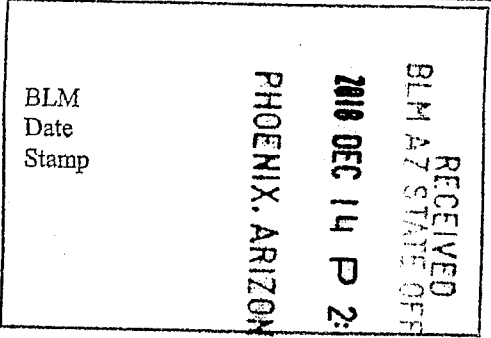

The general course of this claim is NORTH-SOUTH and it is situated in Mohave County, Arizona. This claim is 1500 feet in length and 600 feet in width.

20 Total Claim Acreage. This claim runs from the location monument on which this location notice is posted on the centerline of the claim approximately 20 feet in a N direction to the N end line and 1480 feet in a S direction to the S end line. This claim is marked by six monuments, one at each corner and one at the center of each end line of the claim.

The location monument on which this notice is posted is situated within Section 36, Township 21 N, Range 15 W, Gila Salt River Base and Meridian, Arizona and this claim encompasses portions of the following quarter section(s), section(s), Township(s) and Range(s) NE 1/4 & SE 1/4 of Section 36 T. 21 N. R. 15 W.

Gila Salt River Base and Meridian, Arizona.

The locality of this claim with reference to some natural object or permanent monument and additional information (if any) concerning its locality are as follows: The SE CORNER of claim is located 2700 ft WEST and 2300 ft NORTH of survey monument located at NE Corner Section 1, T. 20 N, R. 15 W. GSRB & M. The above information is shown on the attached map.

DATED AND POSTED on the ground this 22 day of September, 2018.

LOCATOR(s) AGENT

Print Name(s) Nicholas Barr

Signature(s) Nicholas Barr (Agent for Pershing Resources) Form MCF100

AMC452772

MINING CLAIM MAP

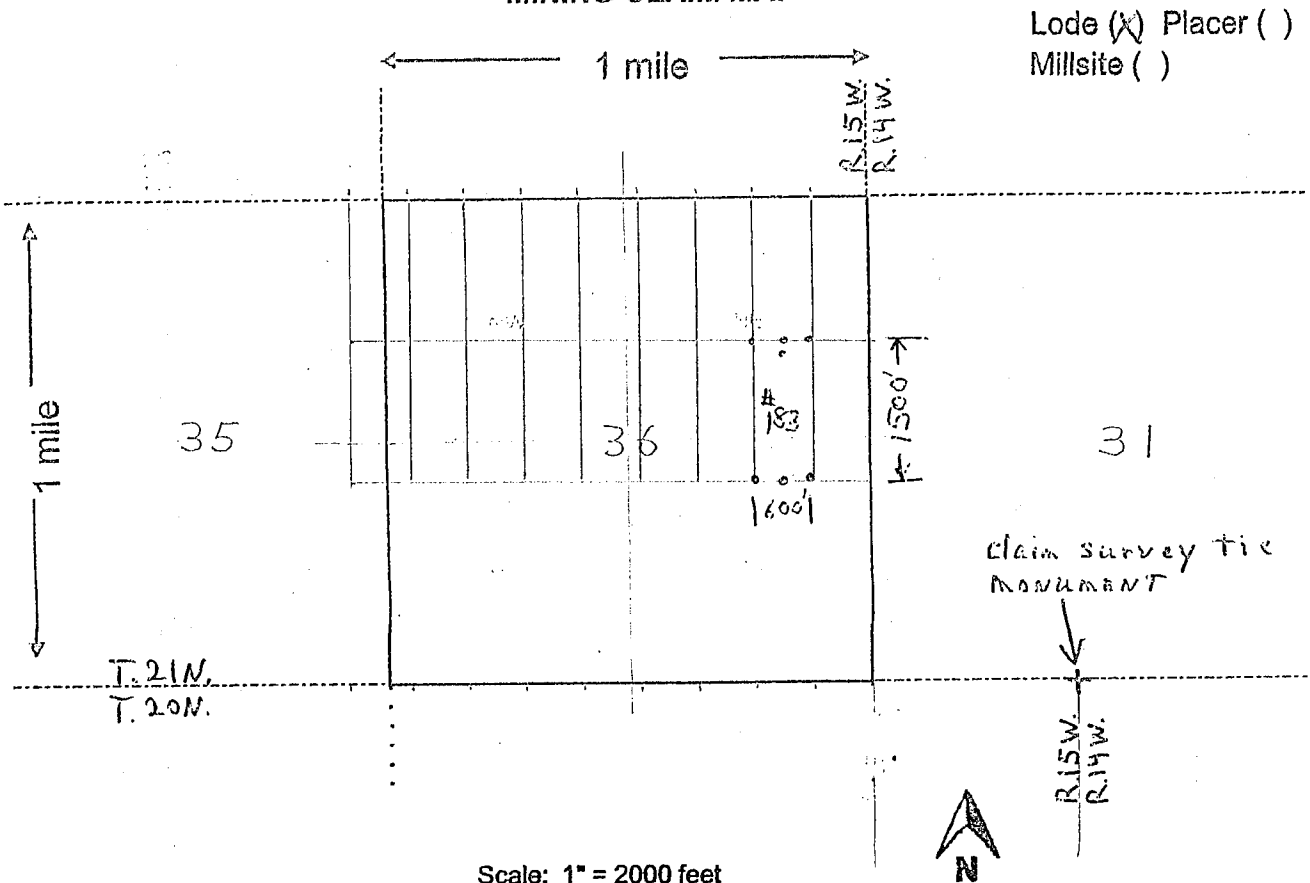

Lode (X) Placer ()
Millsite ()

Scale: 1" = 2000 feet

1. The above map depicts the EN # 183 mining claim, which is located in Section (s) 36, Township 21 N, Range 15 W, Gila and Salt River Base and Meridian, Mohave County, Arizona. Total claim acreage is 20 acres

2. The type of corner and location monuments used are as follows: 2" x 2" x 4 ft wood posts

3. The bearings and distances in degrees and feet between claim corners and to a public land survey monument are as depicted on the map.

4. If the claim is a placer or millsite claim with exterior limits conforming to legal subdivisions of the public survey, provide a legal description of the claim _____

Form MCF100a
Revised July 2014

DEPARTMENT OF THE INTERIOR
BUREAU OF LAND MANAGEMENT
Case Recordation

Geographic Report with Land

Disposition is equal to **AUTHORIZED , CANCELLED , EXPIRED , PENDING , REJECTED , RELINQUISHED ,
WITHDRAWN**
and Meridian Township Range Section is equal to **14 0210N 0150W 035**
and Admin State is equal to **AZ**

DEPARTMENT OF THE INTERIOR
BUREAU OF LAND MANAGEMENT
Case Recordation
Geographic Report with Land

Admin State: AZ
Geo State: AZ
Serial Number: AZA 013138PT

Total Case Acres: 24,649.070

Casetype	Case Disp	Mer	Twp	Rng	Sec	Sur Type	Sur Nr	Suf	Subdivision	Pending Action
220100	AUTHORIZED	14	0210N	0150W	035	ALIQ			W2SW;	

Admin State: AZ
Geo State: AZ
Serial Number: AZA 022792AP

Total Case Acres: 19,435.600

Casetype	Case Disp	Mer	Twp	Rng	Sec	Sur Type	Sur Nr	Suf	Subdivision	Pending Action
220100	AUTHORIZED	14	0210N	0150W	035	ALIQ			N2;	

DEPARTMENT OF THE INTERIOR
BUREAU OF LAND MANAGEMENT
Case Recordation
Geographic Report with Land

Admin State: AZ
Geo State: AZ

Serial Number	Total Case Acres:	Casetype	Case Disp	Mer	Twp	Rng	Sec	Sur Type	Sur Nr	Suf	Subdivision	Act Pend
AZA 013138PT	24,649.070	220100	AUTHORIZED	14	0210N	0150W	035	ALIQ			W2SW;	
AZA 022792AP	19,435.600	220100	AUTHORIZED					ALIQ			N2;	

DEPARTMENT OF THE INTERIOR
BUREAU OF LAND MANAGEMENT
Case Recordation
Geographic Report with Land

Survey Number	CASE WHEN Pending Action Flag = 'Y' THEN 'Y' ELSE NULL END	Range	Township	Mendon Code	Geo State	Admin State	Case Suppression Flag	Survey Suffix	Suppression Flag	Disposition	Admin Agency Code	Admin Agency	Survey Type	CaseType Code	Section	Total Case Acres - Aliquot	Aliquot Part	Serial Number Full	Serial Number	Total Case Acres (Full Case)
		0150W	0210N	14	AZ	AZ	N		N	AUTHORIZED	21000000	BUREAU OF LAND MGMT	ALIQ	220100	035	19.435,600	N2	AZA 022792AP	AZA 022792AP	0.000
																24,649,970	W25W:	AZA 013138PT	AZA 013138PT	0.000

DEPARTMENT OF THE INTERIOR
BUREAU OF LAND MANAGEMENT
Case Recordation

Geographic Report with Land

Disposition is equal to **AUTHORIZED , CANCELLED , EXPIRED , PENDING , REJECTED , RELINQUISHED ,
WITHDRAWN**

and Meridian Township Range Section is equal to **14 0210N 0150W 036**

and Admin State is equal to **AZ**

DEPARTMENT OF THE INTERIOR
BUREAU OF LAND MANAGEMENT
Case Reversion
Geographic Report with Land

Survey Number	CASE WHEN Pending Action Flag = "Y" THEN "Y" ELSE NULL END	Range	Township	Meridian Code	Geo State	Admin State	Case Suppression Flag	Survey Suffix	Suppression Flag	Disposition	Admin Agency Code	Admin Agency	Survey Type	Casetype Code	Section	Total Case Acres - Allottee	Allot Part	Serial Number Full	Serial Number	Total Case Acres (Full Case)
		0150W	0210N	14	AZ	AZ	N		N	AUTHORIZED	21000000	BUREAU OF LAND Mgmt	ALIQ	221006 296203	036 036	11,747.500	ALL	AZA 022698PT	AZA 022698PT	0.000
																10.000	S2N2L N2SE	AZA 018620	AZA 018620	0.000

DEPARTMENT OF THE INTERIOR
BUREAU OF LAND MANAGEMENT
Case Recordation
Geographic Report with Land

Admin State: AZ
Geo State: AZ

Serial Number	Total Case Acres:	Casetype	Case Disp	Mer	Twp	Rng	Sec	Sur Type	Sur Nr	Suf	Subdivision	Act Pend
AZA 018820	10.000	286203	AUTHORIZED	14	0210N	0150W	036	ALIQ			S2N2.N2SE:	
AZA 022698PT	11,747.600	221006	AUTHORIZED					ALIQ			ALL:	

DEPARTMENT OF THE INTERIOR
BUREAU OF LAND MANAGEMENT
Case Recordation
Geographic Report with Land

Admin State: AZ
Geo State: AZ
Serial Number: AZA 018820

Total Case Acres: 10.000

Casetype	Case Disp	Mer	Twp	Rng	Sec	Sur Type	Sur Nr	Suf	Subdivision	Pending Action
286203	AUTHORIZED	14	0210N	0150W	036	ALIQ			S2N2.N2SE;	

Admin State: AZ
Geo State: AZ
Serial Number: AZA 022698PT

Total Case Acres: 11,747.600

Casetype	Case Disp	Mer	Twp	Rng	Sec	Sur Type	Sur Nr	Suf	Subdivision	Pending Action
221006	AUTHORIZED	14	0210N	0150W	036	ALIQ			ALL;	

Extremely urgent

This envelope is for use with the following services: UPS Next Day Air®
UPS Worldwide Express™
UPS 2nd Day Air®

Visit theupsstore.com or call 1-800-PICK-UPS® (1-800-742-5877) to find a location near you.

Domestic Shipments

- To qualify for the Letter rate, UPS Express Envelopes may only contain correspondence, urgent documents, and/or electronic media, and must weigh 8 oz. or less. UPS Express Envelopes containing items other than those listed or weighing more than 8 oz. will be billed by weight.

International Shipments

- The UPS Express Envelope may be used only for documents of no commercial value. Certain countries consider electronic media as documents. Visit ups.com/importexport to verify if your shipment is classified as a document.
- To qualify for the Letter rate, the UPS Express Envelope must weigh 8 oz. or less. UPS Express Envelopes weighing more than 8 oz. will be billed by weight.

Note: Express Envelopes are not recommended for shipments of electronic media containing sensitive personal information or breakable items. Do not send cash or cash equivalent.

JOEL ADAMS
(646) 387-6859
THE UPS STORE #6514
163 AMSTERDAM AVE
NEW YORK NY 10023-5001

0.3 LBS LTR 1 0
SHP WT: LTR
DATE: 13 DEC 2018

SHIP (602) 417-9200
TO: BLM MANAGEMENT
STE 800
1 N CENTRAL AVE

PHOENIX AZ 85004-4427

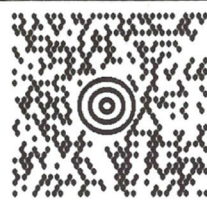

AZ 850 9-10



UPS NEXT DAY AIR SAVER 1P
TRACKING #: 1Z 0V0 937 29 5813 2385

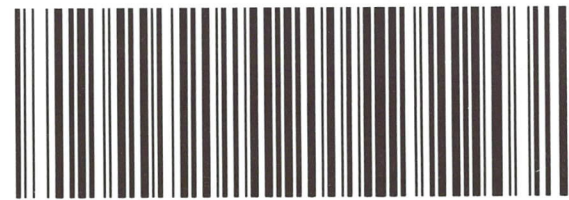

BILLING: P/P
SIGNATURE REQUIRED

REF #1: NJ

ISH 13.00N 22P 450 06.5U 10/2018



SEE NOTICE ON REVERSE regarding UPS Terms, and notice of limitation of liability. Where allowed by law, shipper authorizes UPS to act as forwarding agent for export control and customs purposes. If exported from the US, shipper certifies that the commodities, technology or software were exported from the US in accordance with the Export Administration Regulations. Diversion contrary to law is prohibited.

more than 100 years
United Parcel Service.



International Shipping Notice — Carriage hereunder may be subject to the rules relating to liability and other terms and/or conditions established by the Convention for the Unification of Certain Rules Relating to International Carriage by Air (the "Warsaw Convention") and/or the Convention on the Contract for the International Carriage of Goods by Road (the "CMR Convention"). These commodities, technology or software were exported from the U.S. in accordance with the Export Administration Regulations. Diversion contrary to U.S. law prohibited.

01880250709 07/15 United Parcel Service

100% Recycled fiber
80% Post-Consumer



PHOENIX, ARIZONA
2018 DEC 14 P 2:15
RECEIVED
BLM AZ STATE OFFICE

The UPS Store®



Print & Business Services



Express envelope

theupsstore.com
theupsstorefranchise.com